

THESE PLANS AND DESIGNS ARE COPYRIGHT PROTECTED AND MAY NOT BE USED IN WHOLE OR IN PART WITHOUT THE WRITTEN CONSENT OF PINNACLE ENGINEERING GROUP, LLC

DESIGNED: AJS  
REVIEWED: AUS

DRAFTED: ED

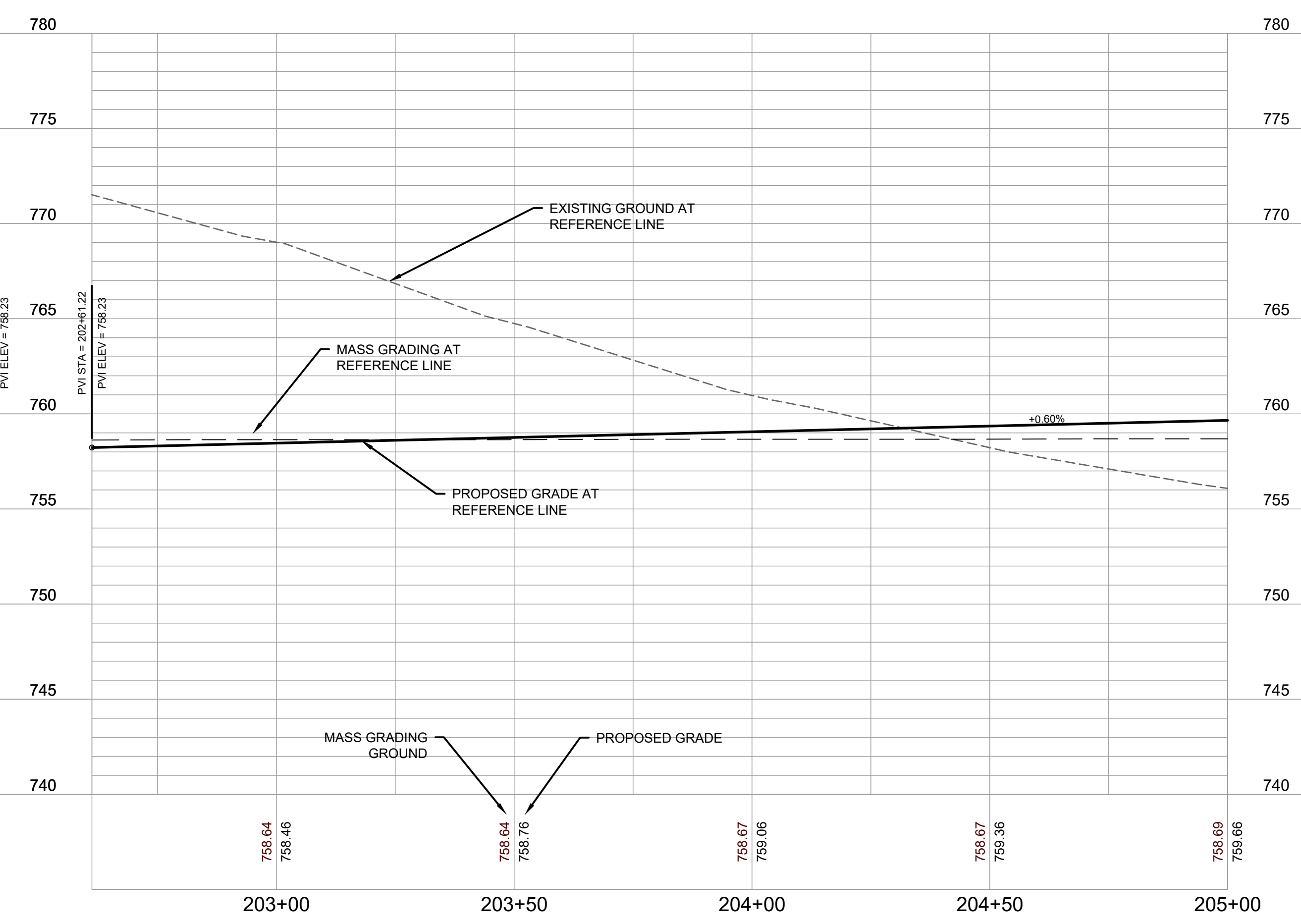
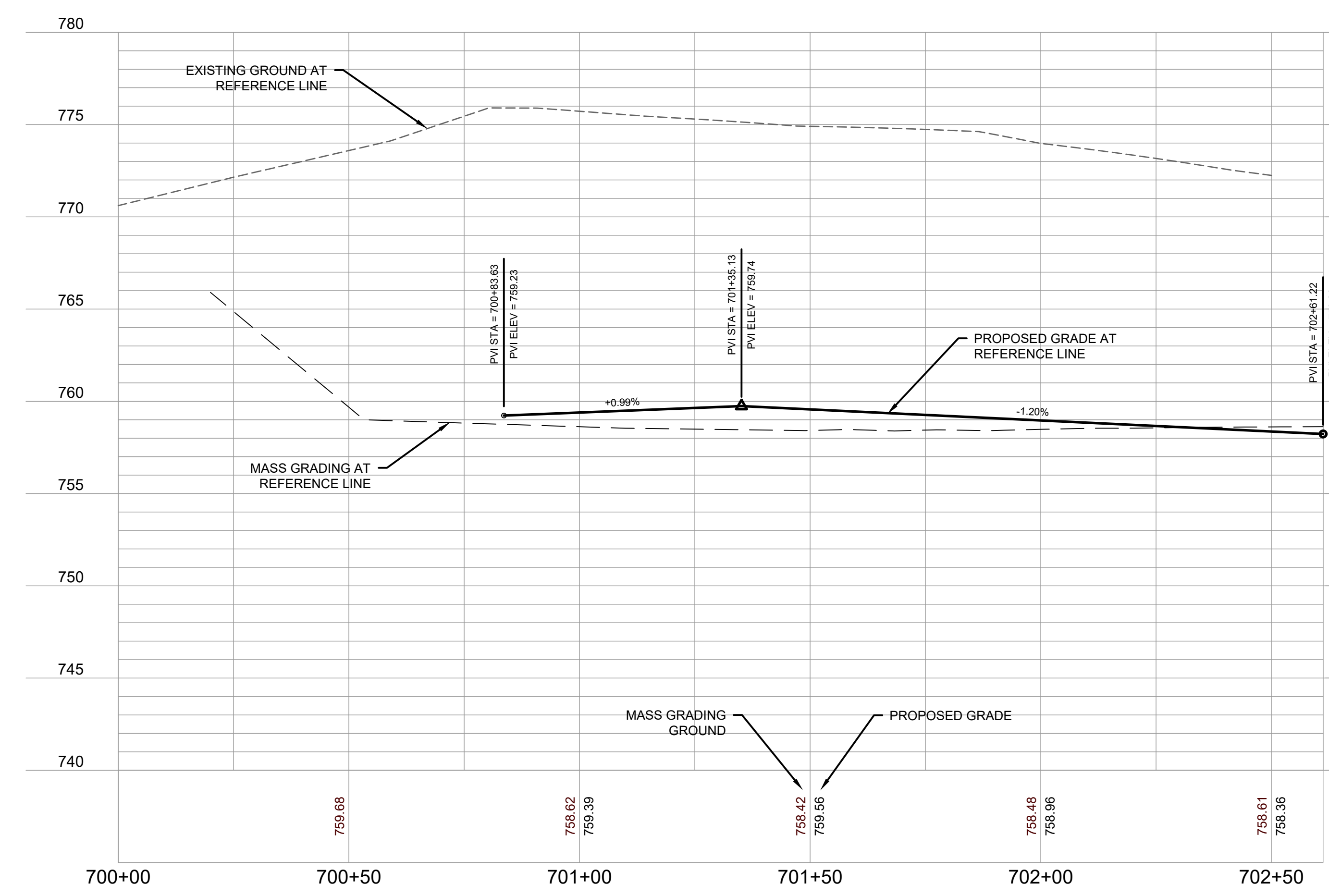
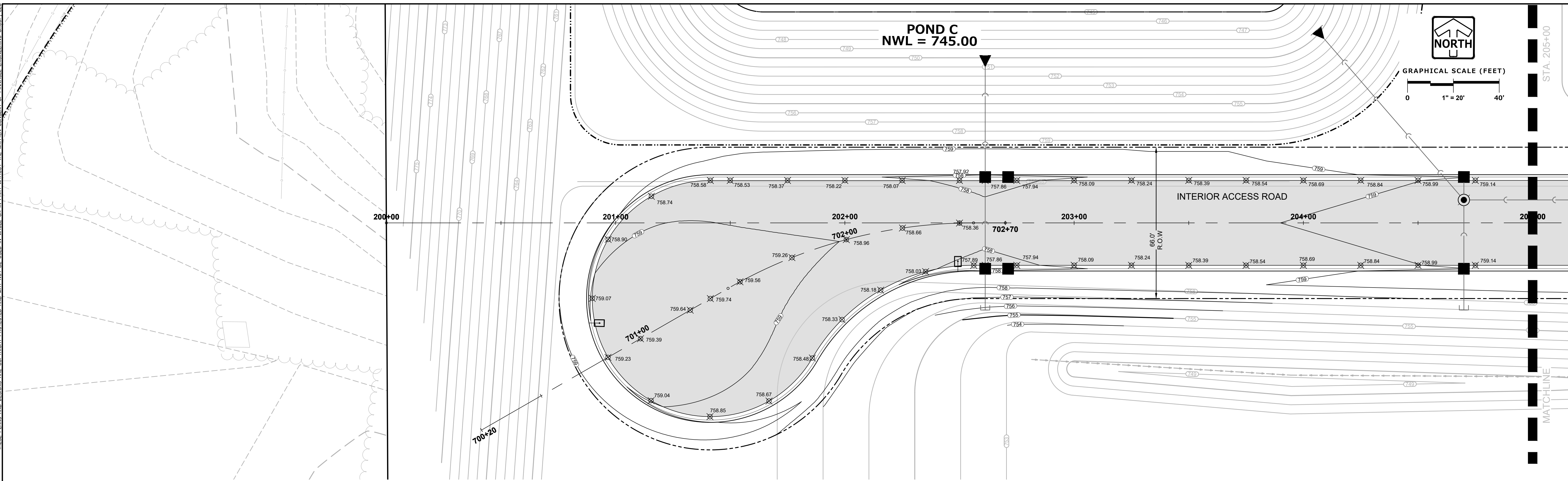
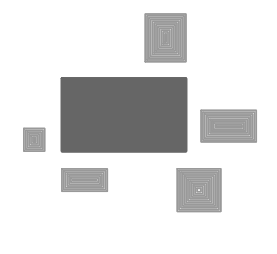

**PINNACLE ENGINEERING GROUP**  
 ENGINEERING | NATURAL RESOURCES | SURVEYING  
 WISCONSIN OFFICE:  
 20725 WATERTOWN ROAD, SUITE 300  
 BROOKFIELD, WI 53186  
 (262) 754-8888  
 CHICAGO | MILWAUKEE | NATIONWIDE

## CALEDONIA CORPORATE PARK INFRASTRUCTURE PLANS CALEDONIA, WI

### GRADING PLAN AND PROFILE

REVISIONS	
1. DRT CHECKSET	7/8/22
2. MUNICIPAL SUBMITTAL	7/25/22
3. MUNICIPAL SUBMITTAL	11/04/22
4. VILLAGE COMMENTS	12/12/22
5. FIRE HYDRANT REVISIONS	04/26/23
6. FOTH UPDATES	05/01/23
7. CONSTRUCTION SET	05/05/23

REG JOB No. 1912.00 WI  
 REG PM: AJS  
 START DATE: 04/20/22  
 SCALE: 1" = 20'  
**SHEET C-22**  
**C-59**

FOR CONSTRUCTION  
www.pinnacle-engr.com

DESIGNED: ED  
 DRAFTED: AIS  
 REVIEWED: AIS  
 THESE PLANS AND DESIGNS ARE COPYRIGHT PROTECTED AND MAY NOT BE USED IN WHOLE OR IN PART WITHOUT THE WRITTEN CONSENT OF PINNACLE ENGINEERING GROUP, LLC

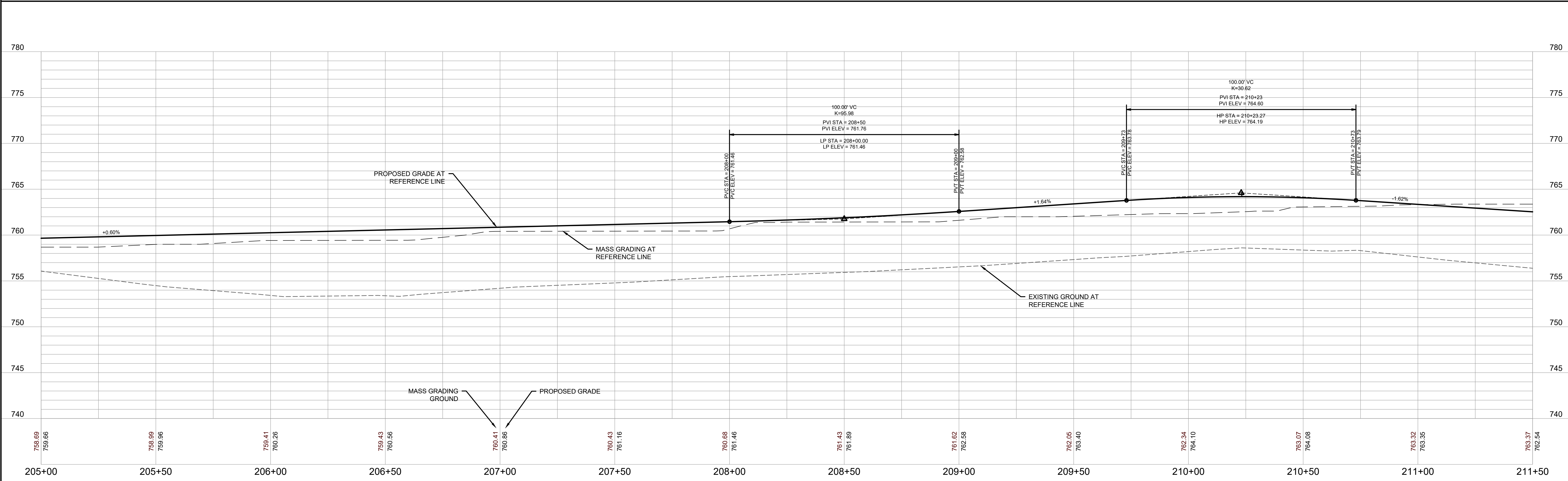
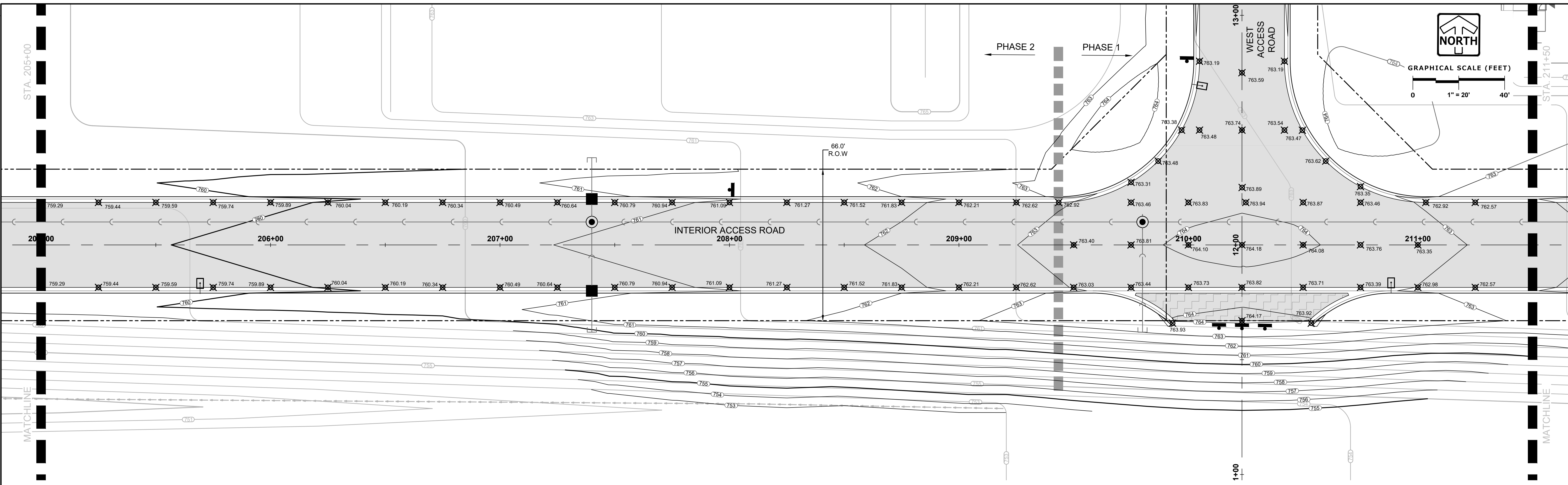

PINNACLE ENGINEERING GROUP  
 ENGINEERING | NATURAL RESOURCES | SURVEYING  
 20725 WATERTOWN ROAD, SUITE 100  
 BROOKFIELD, WI 53186  
 (262) 754-8888  
 CHICAGO | MILWAUKEE | NATIONWIDE  
 PLAN | DESIGN | DELIVER  
 www.pinnacle-engr.com

# CALEDONIA CORPORATE PARK INFRASTRUCTURE PLANS CALEDONIA, WI

## GRADING PLAN AND PROFILE

REVISIONS	
1	DRT CHECKSET 7/8/22
2	MUNICIPAL SUBMITTAL 7/25/22
3	MUNICIPAL SUBMITTAL 11/04/22
4	VILLAGE COMMENTS 12/12/22
5	FIRE HYDRANT REVISIONS 04/26/23
6	FOTH UPDATES 05/01/23
7	CONSTRUCTION SET 05/05/23

SHEET  
**C-23**  
**C-59**  
 REG. JOB No. 1912.00 WI  
 REG. PM. AIS  
 START DATE 04/20/22  
 SCALE 1" = 20'  
 © COPYRIGHT 2019

FOR CONSTRUCTION  
 www.pinnacle-engr.com

THESE PLANS AND DESIGNS ARE COPYRIGHT PROTECTED AND MAY NOT BE USED IN WHOLE OR IN PART WITHOUT THE WRITTEN CONSENT OF PINNACLE ENGINEERING GROUP, LLC

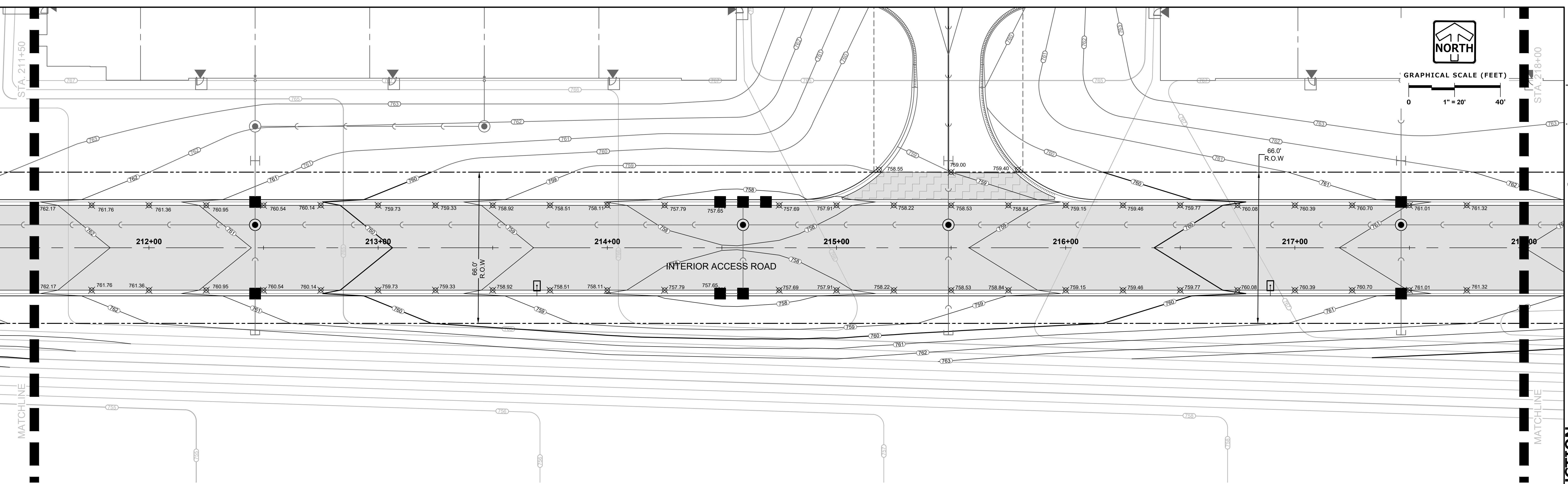

DESIGNED: AUS  
REVIEWED: AUS

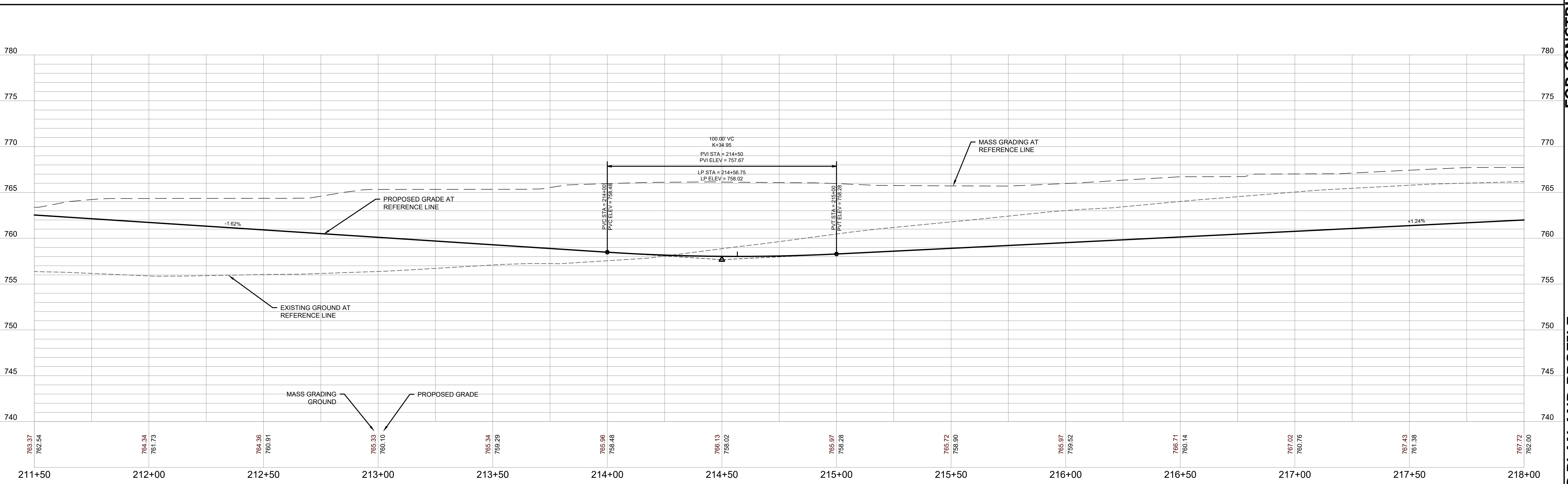

FOR CONSTRUCTION  
www.pinnacle-engr.com

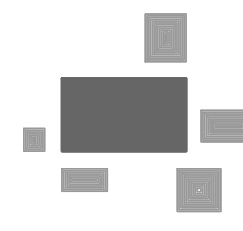
**PINNACLE ENGINEERING GROUP**  
 ENGINEERING | NATURAL RESOURCES | SURVEYING  
 20725 WATERTOWN ROAD, SUITE 100  
 BROOKFIELD, WI 53186  
 (262) 754-8888  
 CHICAGO | MILWAUKEE | NATIONWIDE

**CALEDONIA CORPORATE PARK**  
**INFRASTRUCTURE PLANS**  
**CALEDONIA, WI**

**GRADING PLAN AND**  
**PROFILE**

REVISIONS	
1. DRT CHECKSET	7/8/22
2. MUNICIPAL SUBMITTAL	7/25/22
3. MUNICIPAL SUBMITTAL	11/04/22
4. VILLAGE COMMENTS	12/12/22
5. FIRE HYDRANT REVISIONS	04/26/23
6. FOTH UPDATES	05/01/23
7. CONSTRUCTION SET	05/05/23

REG JOB No. 1912.00 WI  
 REG PM AUS  
 START DATE 04/20/22  
 SCALE 1" = 20'  
**SHEET**  
**C-24**  
**C-59**

THESE PLANS AND DESIGNS ARE COPYRIGHT PROTECTED AND MAY NOT BE USED IN WHOLE OR IN PART WITHOUT THE WRITTEN CONSENT OF PINNACLE ENGINEERING GROUP, LLC

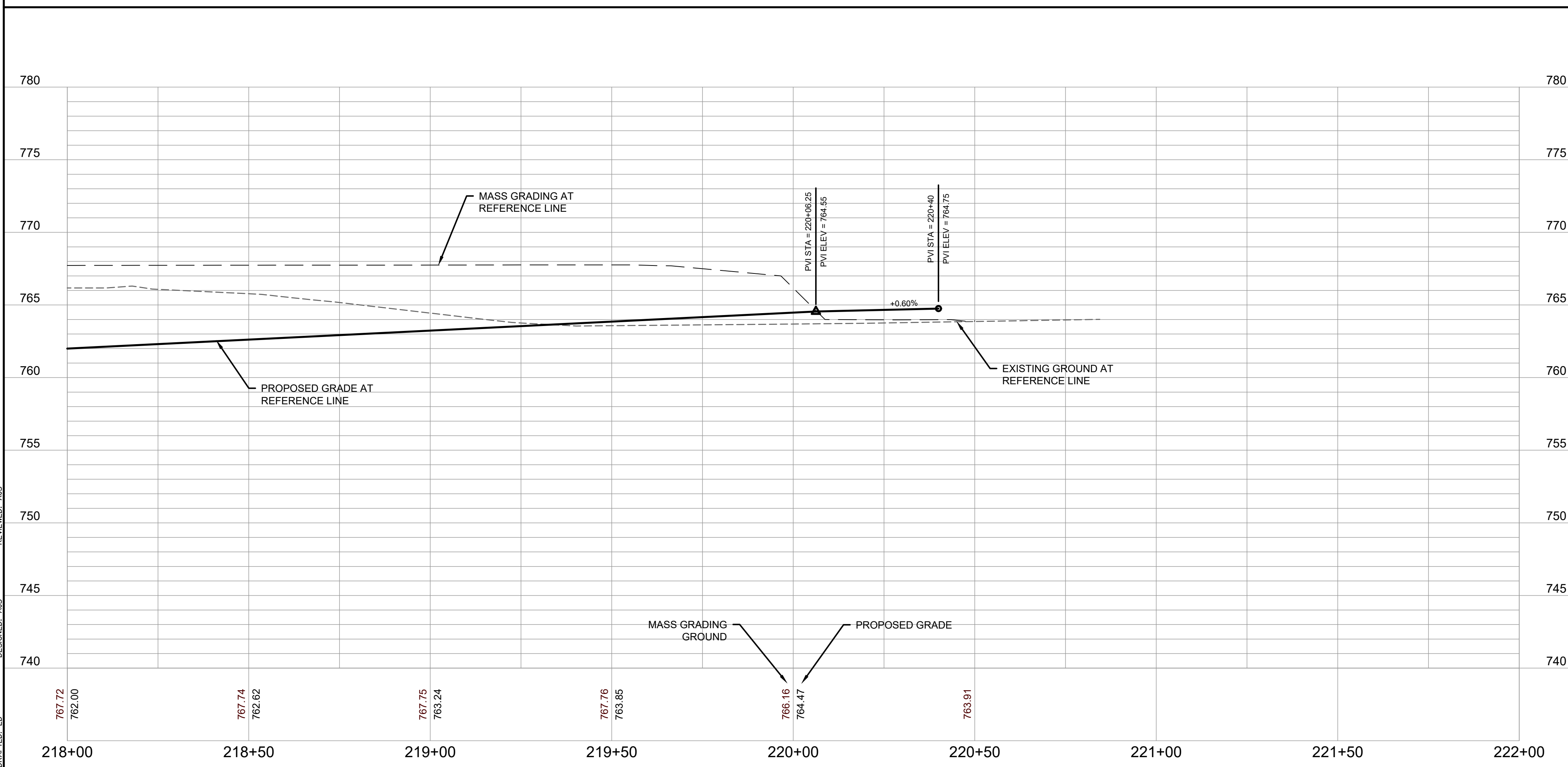
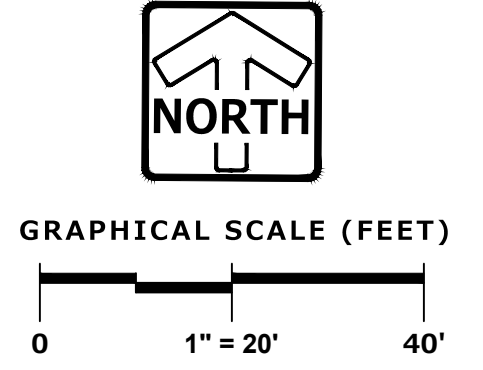
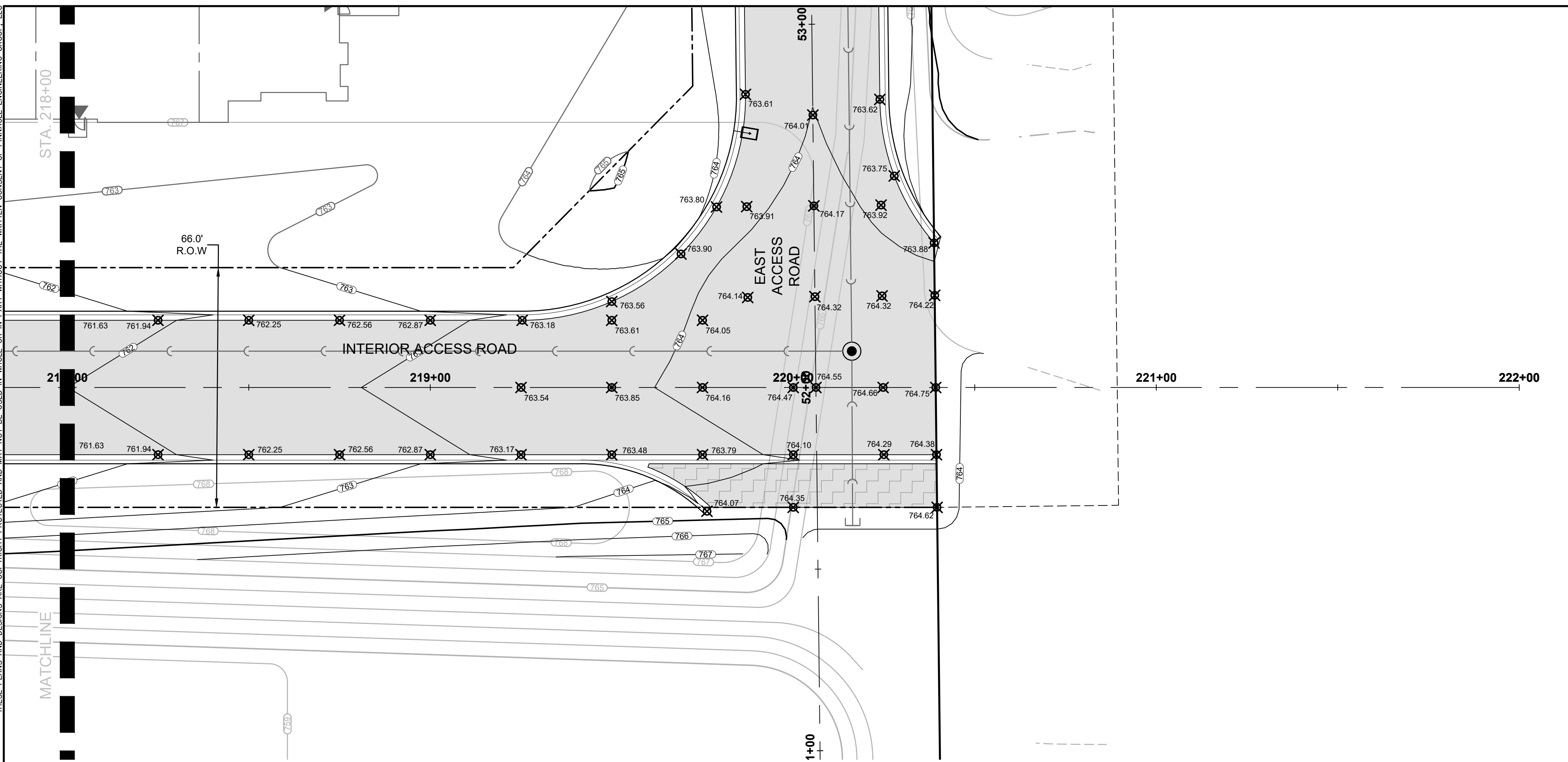

DESIGNED: AJS  
REVIEWED: AJS  
DRAFTED: ED

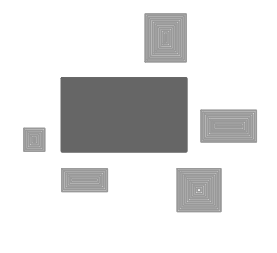
**PINNACLE ENGINEERING GROUP**  
 ENGINEERING | NATURAL RESOURCES | SURVEYING  
 20725 WATERTOWN ROAD, SUITE 100  
 BROOKFIELD, WI 53186  
 (262) 754-8888  
 CHICAGO | MILWAUKEE | NATIONWIDE

**CALEDONIA CORPORATE PARK**  
**INFRASTRUCTURE PLANS**  
**CALEDONIA, WI**

**GRADING PLAN AND**  
**PROFILE**

REVISIONS	
1. DRT CHECKSET	7/8/22
2. MUNICIPAL SUBMITTAL	7/25/22
3. MUNICIPAL SUBMITTAL	11/04/22
4. VILLAGE COMMENTS	12/12/22
5. FIRE HYDRANT REVISIONS	04/26/23
6. FOTH UPDATES	05/01/23
7. CONSTRUCTION SET	05/05/23

REG JOB No. 1912.00.VI  
 AJS  
 REG PM  
 START DATE 04/20/22  
 SCALE 1" = 20'  
**SHEET**  
**C-25**  
**C-59**

© COPYRIGHT 2019 FOR CONSTRUCTION www.pinnacle-engr.com

DESIGNED: AJS  
 REVIEWED: AJS  
 DRAFTED: ED  
 THESE PLANS AND DESIGNS ARE COPYRIGHT PROTECTED AND MAY NOT BE USED IN WHOLE OR IN PART WITHOUT THE WRITTEN CONSENT OF PINNACLE ENGINEERING GROUP, LLC

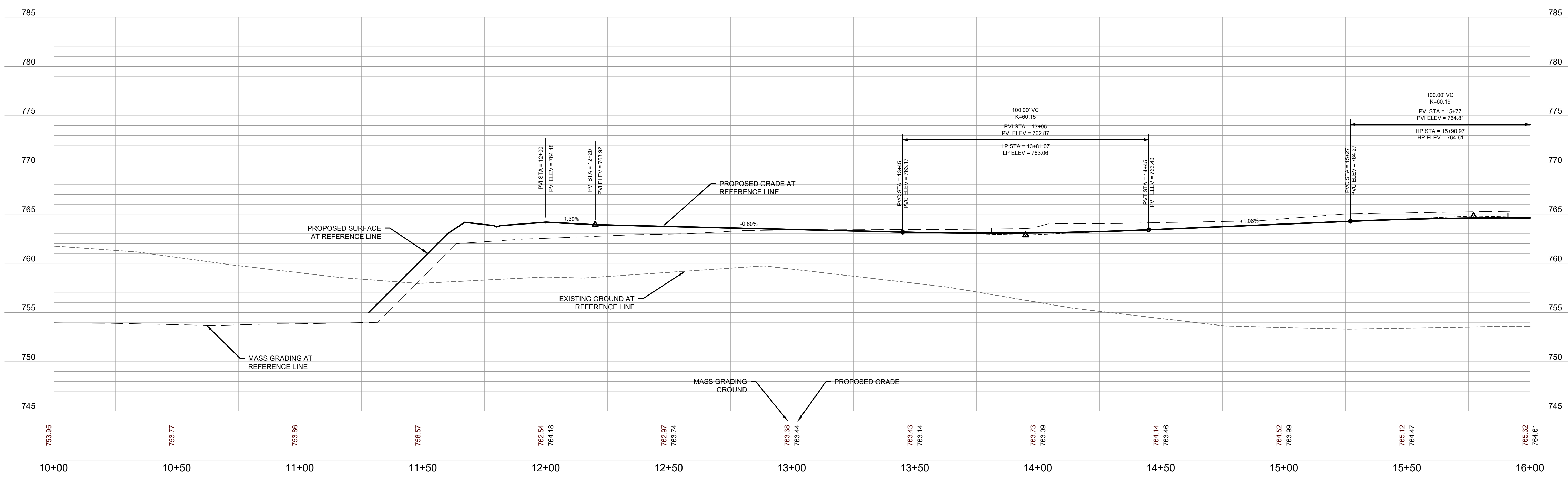
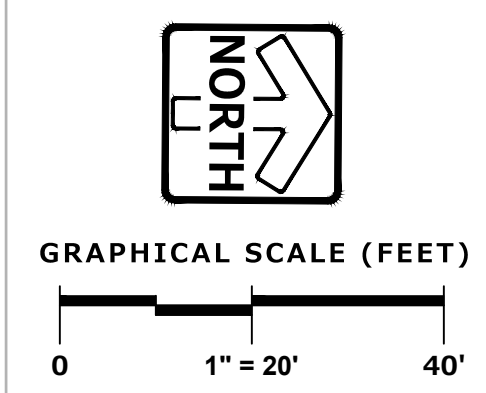
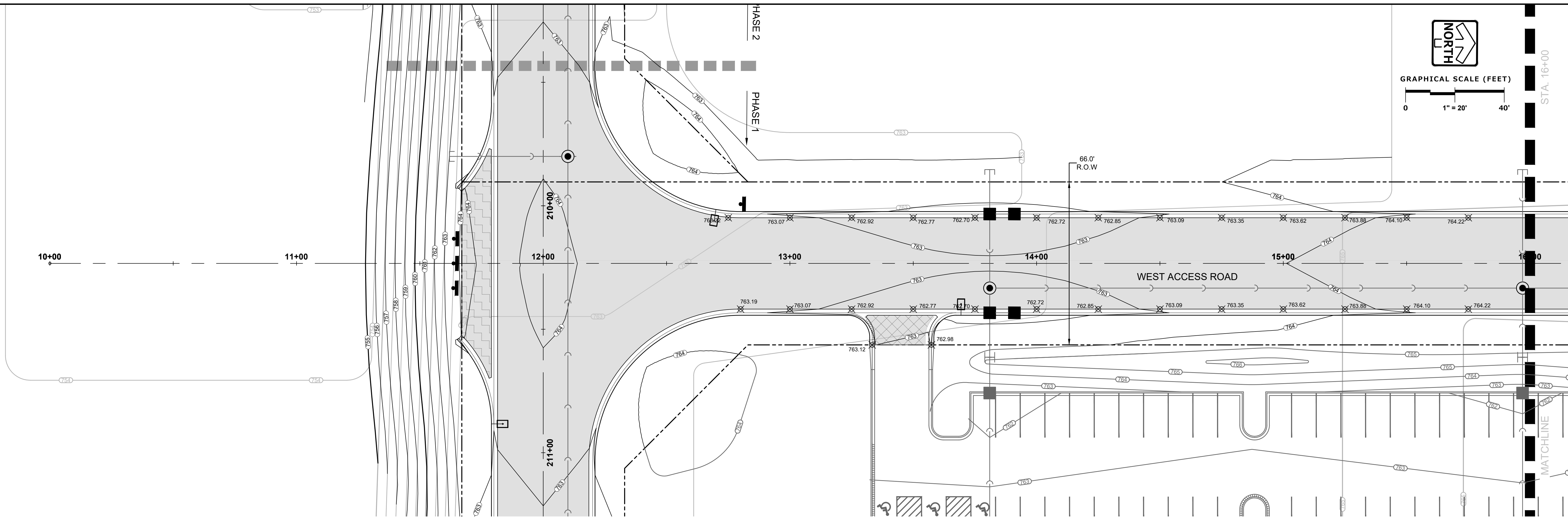

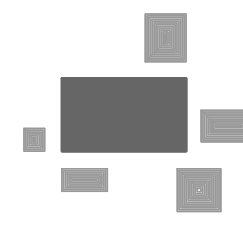
**PINNACLE ENGINEERING GROUP**  
 ENGINEERING | NATURAL RESOURCES | SURVEYING  
 20725 WATERTOWN ROAD, SUITE 100  
 BROOKFIELD, WI 53186  
 (262) 754-8888  
 CHICAGO | MILWAUKEE | NATIONWIDE

**CALEDONIA CORPORATE PARK**  
**INFRASTRUCTURE PLANS**  
**CALEDONIA, WI**

**GRADING PLAN AND**  
**PROFILE**

REVISIONS	
1. DRT CHECKSET	7/8/22
2. MUNICIPAL SUBMITTAL	7/25/22
3. MUNICIPAL SUBMITTAL	11/04/22
4. VILLAGE COMMENTS	12/12/22
5. FIRE HYDRANT REVISIONS	04/26/23
6. FOTH UPDATES	05/01/23
7. CONSTRUCTION SET	05/05/23

REG. JOB No. 1912.00 WI  
 REG. PM. AJS  
 START DATE 04/20/22  
 SCALE 1" = 20'  
**SHEET**  
**C-26**  
**C-59**

FOR CONSTRUCTION  
 www.pinnacle-engr.com

THESE PLANS AND DESIGNS ARE COPYRIGHT PROTECTED AND MAY NOT BE USED IN WHOLE OR IN PART WITHOUT THE WRITTEN CONSENT OF PINNACLE ENGINEERING GROUP, LLC

DESIGNED: AJS  
REVIEWED: AJS  
DRAFTED: ED

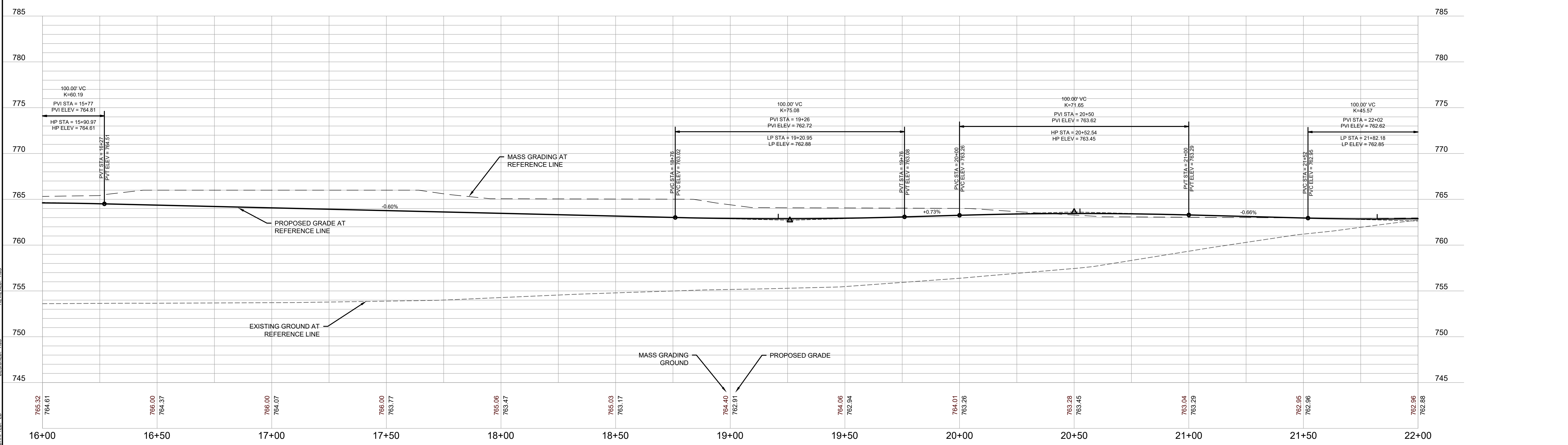
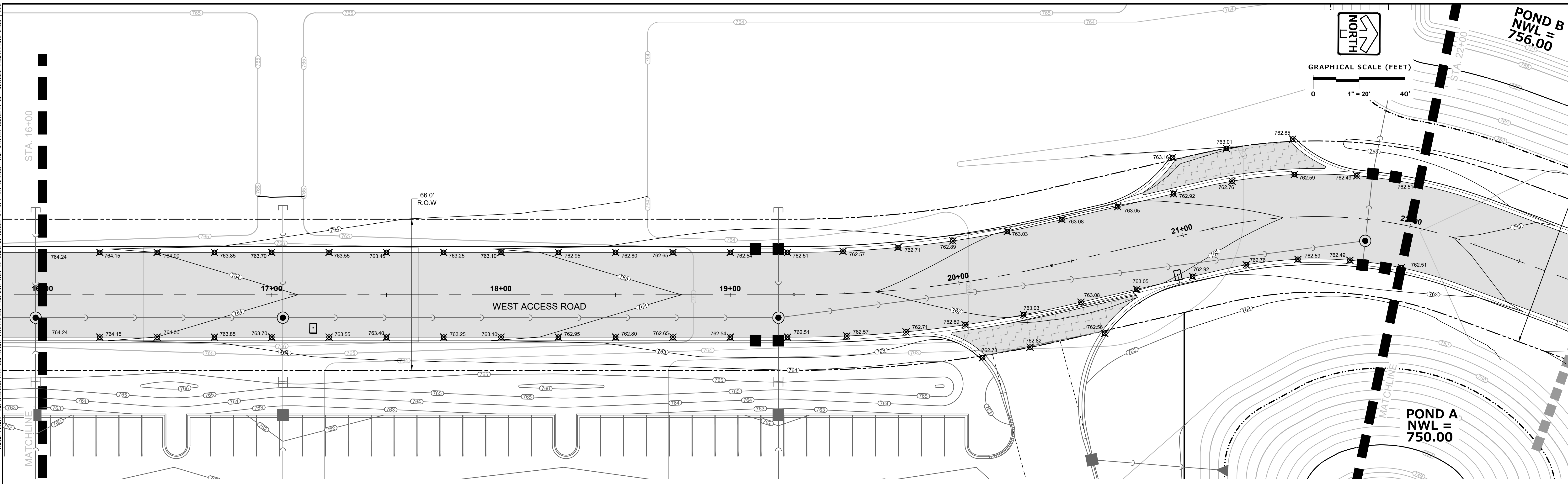

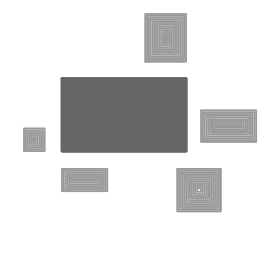
**PINNACLE ENGINEERING GROUP**  
 ENGINEERING | NATURAL RESOURCES | SURVEYING  
 20725 WATERTOWN ROAD, SUITE 100  
 BROOKFIELD, WI 53186  
 (262) 754-8888  
 CHICAGO | MILWAUKEE | NATIONWIDE

**PLAN | DESIGN | DELIVER**  
 www.pinnacle-engr.com  
**CALEDONIA CORPORATE PARK**  
**INFRASTRUCTURE PLANS**  
 CALEDONIA, WI

**GRADING PLAN AND**  
**PROFILE**

REVISIONS	
1	DRT CHECKSET 7/8/22
2	MUNICIPAL SUBMITTAL 7/25/22
3	MUNICIPAL SUBMITTAL 11/04/22
4	VILLAGE COMMENTS 12/12/22
5	FIRE HYDRANT REVISIONS 04/26/23
6	FOH UPDATES 05/01/23
7	CONSTRUCTION SET 05/05/23

REG JOB No. 1912.00 WI  
 REG PM AJS  
 START DATE 04/20/22  
 SCALE 1" = 20'  
**SHEET**  
**C-27**  
**C-59**

FOR CONSTRUCTION  
www.pinnacle-engr.com  
© COPYRIGHT 2019

THESE PLANS AND DESIGNS ARE COPYRIGHT PROTECTED AND MAY NOT BE USED IN WHOLE OR IN PART WITHOUT THE WRITTEN CONSENT OF PINNACLE ENGINEERING GROUP, LLC

DRAFTED: ED  
DESIGNED: AUS  
REVIEWED: AUS

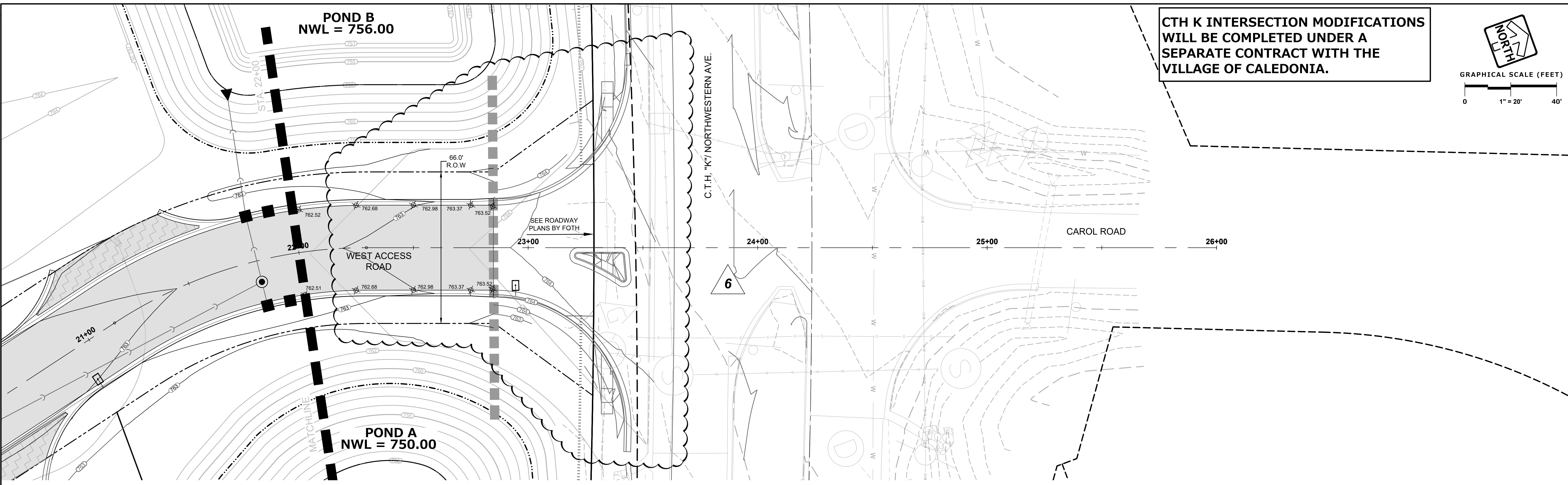

CTH K INTERSECTION MODIFICATIONS WILL BE COMPLETED UNDER A SEPARATE CONTRACT WITH THE VILLAGE OF CALEDONIA.

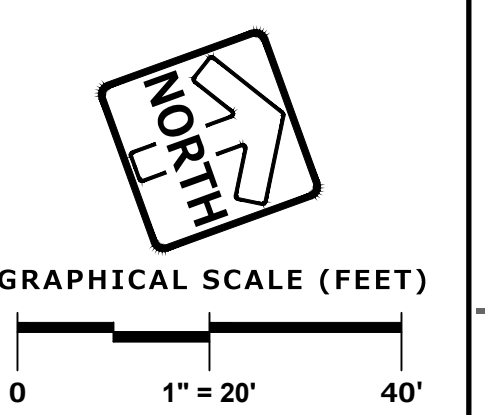

6

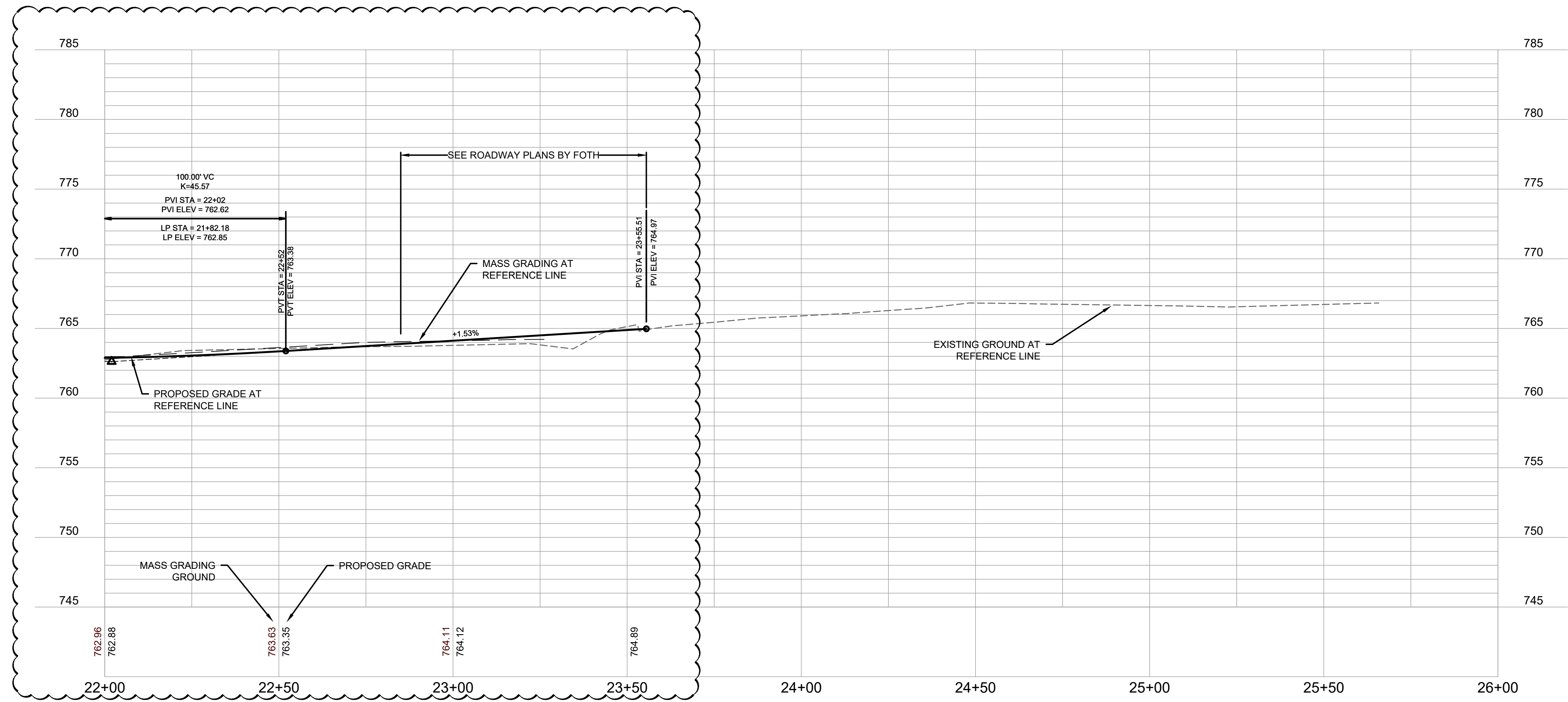

**PINNACLE ENGINEERING GROUP**  
ENGINEERING | NATURAL RESOURCES | SURVEYING

PLAN | DESIGN | DELIVER  
www.pinnacle-engr.com

WISCONSIN OFFICE:  
20725 WATERTOWN ROAD, SUITE 100  
BROOKFIELD, WI 53186  
(262) 754-8888  
CHICAGO | MILWAUKEE | NATIONWIDE

**CALEDONIA CORPORATE PARK  
INFRASTRUCTURE PLANS  
CALEDONIA, WI**

**GRADING PLAN AND  
PROFILE**

**REVISIONS**

1	DRT CHECKSET	7/8/22	5	FIRE HYDRANT REVISIONS	04/26/23
2	MUNICIPAL SUBMITTAL	7/25/22	6	FOTH UPDATES	05/01/23
3	MUNICIPAL SUBMITTAL	11/04/22	7	CONSTRUCTION SET	05/05/23
4	VILLAGE COMMENTS	12/12/22			

REG JOB No. 1912.00.WI  
REG PM: AUS  
START DATE: 04/20/22  
SCALE: 1" = 20'

SHEET  
**C-28**  
**C-59**

FOR CONSTRUCTION  
www.pinnacle-engr.com

THESE PLANS AND DESIGNS ARE COPYRIGHT PROTECTED AND MAY NOT BE USED IN WHOLE OR IN PART WITHOUT THE WRITTEN CONSENT OF PINNACLE ENGINEERING GROUP, LLC

DESIGNED: AJS  
REVIEWED: AJS

www.pinnacle-engr.com

FOR CONSTRUCTION

GRADING PLAN AND PROFILE

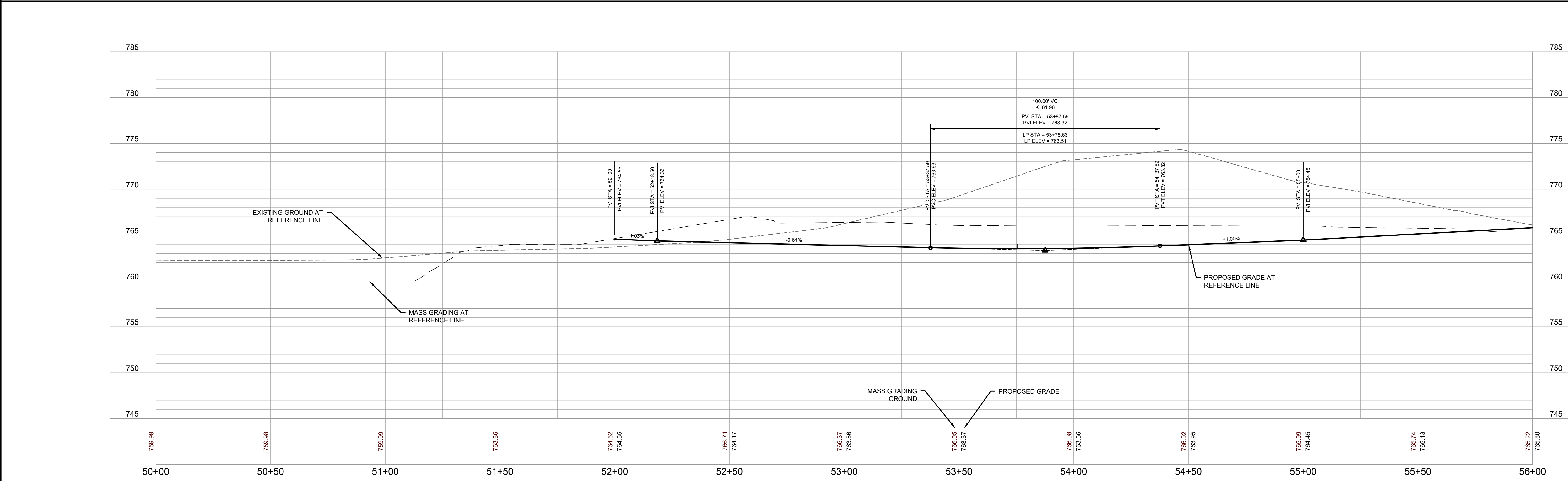
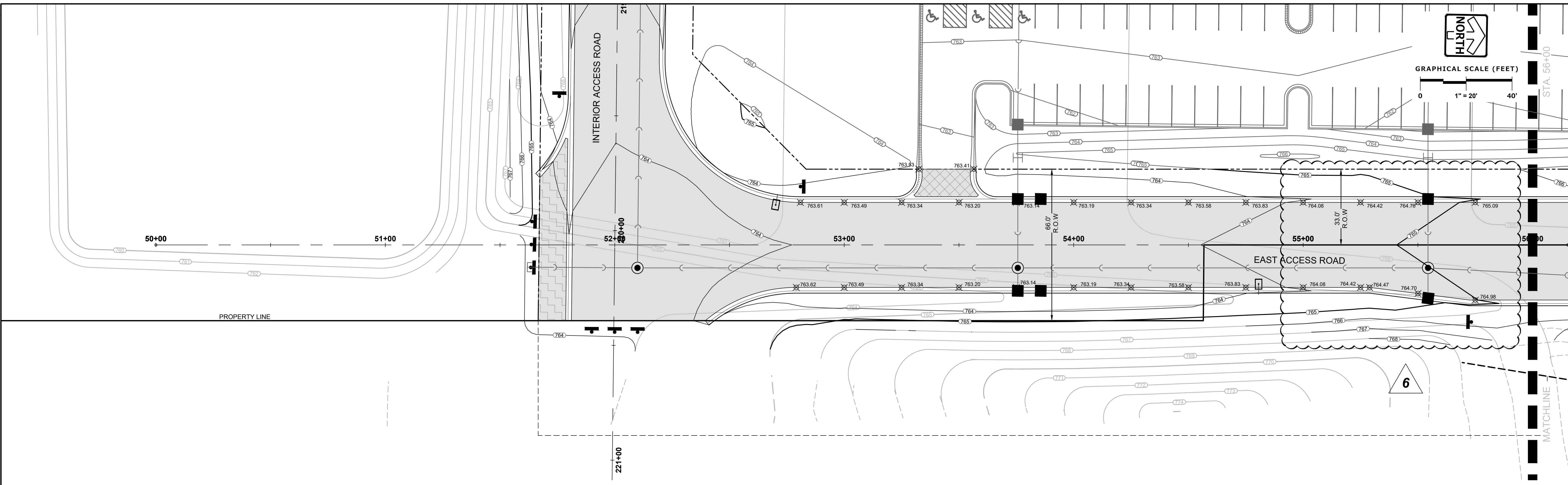

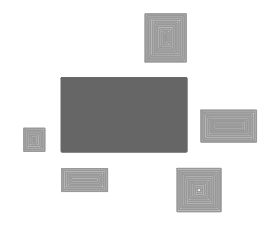
**PINNACLE ENGINEERING GROUP**  
 ENGINEERING | NATURAL RESOURCES | SURVEYING  
 WISCONSIN OFFICE:  
 20725 WATERTOWN ROAD, SUITE 100  
 BROOKFIELD, WI 53186  
 (262) 754-8888  
 CHICAGO | MILWAUKEE | NATIONWIDE

## CALEDONIA CORPORATE PARK INFRASTRUCTURE PLANS CALEDONIA, WI

### GRADING PLAN AND PROFILE

REVISIONS	
1. DRT CHECKSET	7/8/22
2. MUNICIPAL SUBMITTAL	7/25/22
3. MUNICIPAL SUBMITTAL	11/04/22
4. VILLAGE COMMENTS	12/12/22
5. FIRE HYDRANT REVISIONS	04/26/23
6. FOTH UPDATES	05/01/23
7. CONSTRUCTION SET	05/05/23

REG. JOB No. 1912.00 WI  
 REG. PM. AJS  
 START DATE 04/20/22  
 SCALE 1" = 20'  
**SHEET C-29**  
**C-59**

THESE PLANS AND DESIGNS ARE COPYRIGHT PROTECTED AND MAY NOT BE USED IN WHOLE OR IN PART WITHOUT THE WRITTEN CONSENT OF PINNACLE ENGINEERING GROUP, LLC

DESIGNED: AJS  
REVIEWED: AJS

Z:\PROJECTS\2020\1912.00-WI\CAD\SHEETS\ROADWAY\1912.00 ROADWAY GRADING PLAN AND PROFILE.DWG

**CTH K INTERSECTION MODIFICATIONS  
WILL BE COMPLETED UNDER A  
SEPARATE CONTRACT WITH THE  
VILLAGE OF CALEDONIA.**

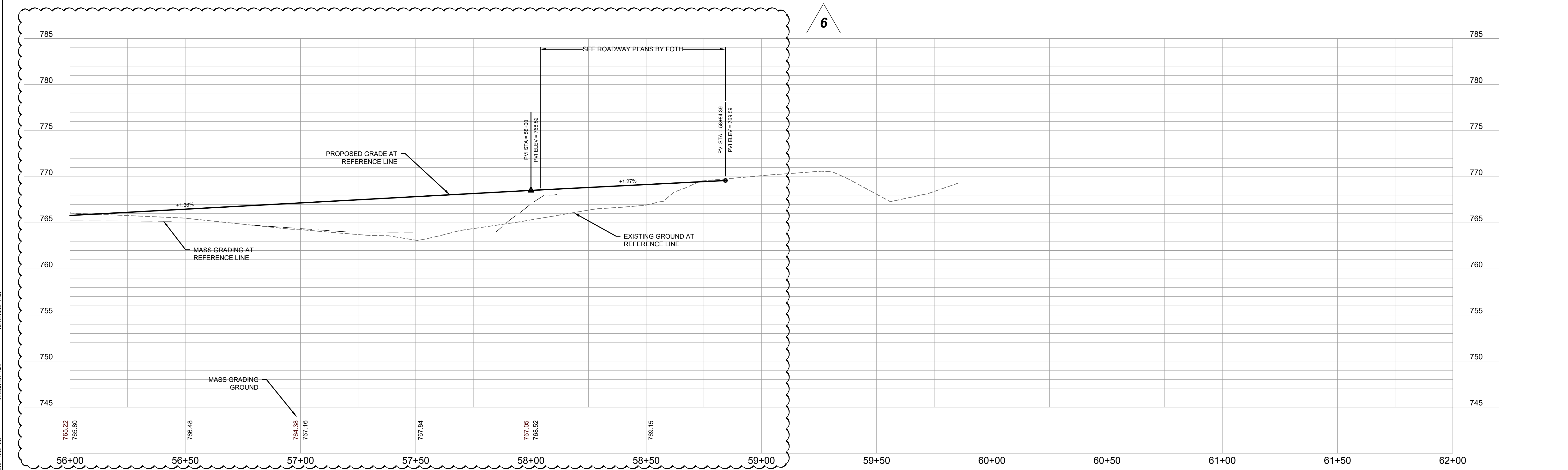
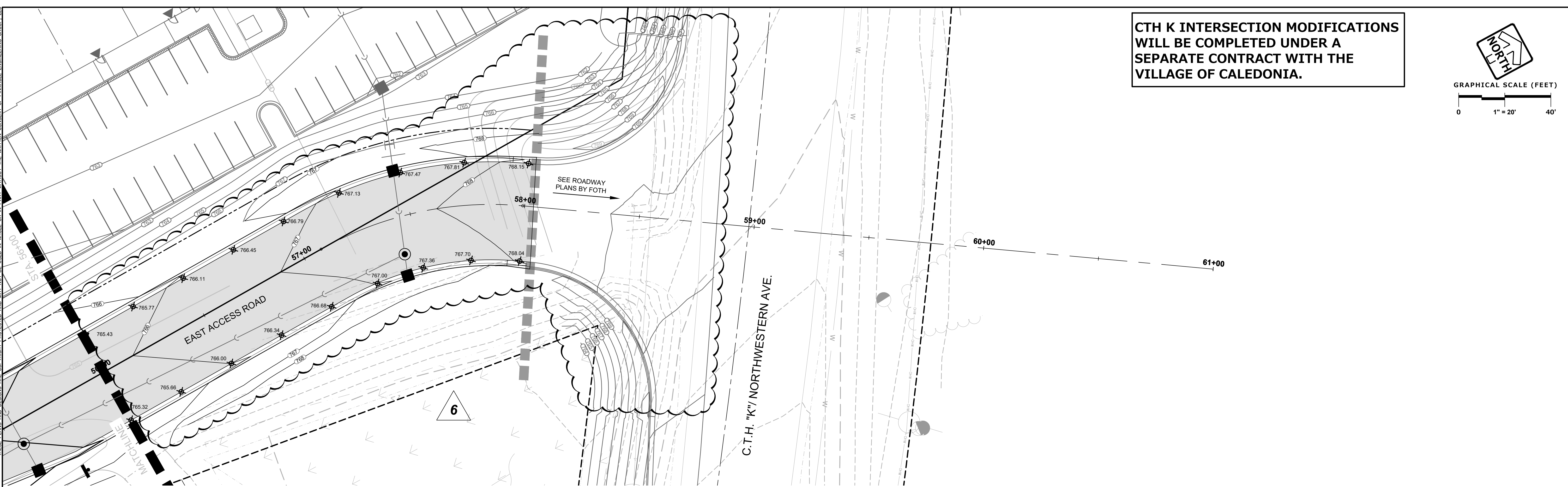
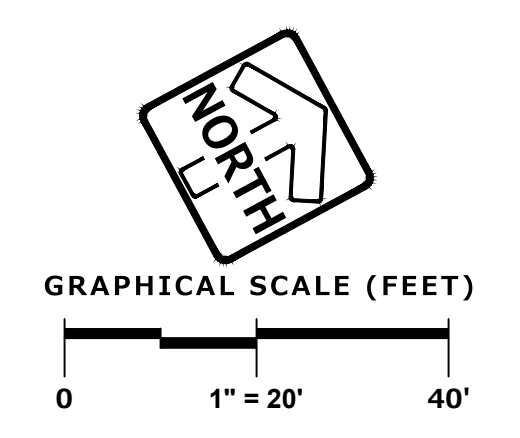

**PINNACLE ENGINEERING GROUP**  
ENGINEERING | NATURAL RESOURCES | SURVEYING

20725 WATERTOWN ROAD, SUITE 100  
BROOKFIELD, WI 53186  
(262) 754-8888  
CHICAGO | MILWAUKEE | NATIONWIDE

PLAN | DESIGN | DELIVER  
www.pinnacle-engr.com

**CALEDONIA CORPORATE PARK  
INFRASTRUCTURE PLANS  
CALEDONIA, WI**

**GRADING PLAN AND  
PROFILE**

REVISIONS		
1	DRT CHECKSET	7/8/22
2	MUNICIPAL SUBMITTAL	7/25/22
3	MUNICIPAL SUBMITTAL	11/04/22
4	VILLAGE COMMENTS	12/12/22
5	FIRE HYDRANT REVISIONS	04/26/23
6	FOTH UPDATES	05/01/23
7	CONSTRUCTION SET	05/05/23

REG JOB No. 1912.00.WI  
AJS  
SCALE 1" = 20'

SHEET  
**C-30**  
**C-59**

FOR CONSTRUCTION www.pinnacle-engr.com

DRAFTED: ED  
 DESIGNED: AUS  
 REVIEWED: AUS  
 THESE PLANS AND DESIGNS ARE COPYRIGHT PROTECTED AND MAY NOT BE USED IN WHOLE OR IN PART WITHOUT THE WRITTEN CONSENT OF PINNACLE ENGINEERING GROUP, LLC

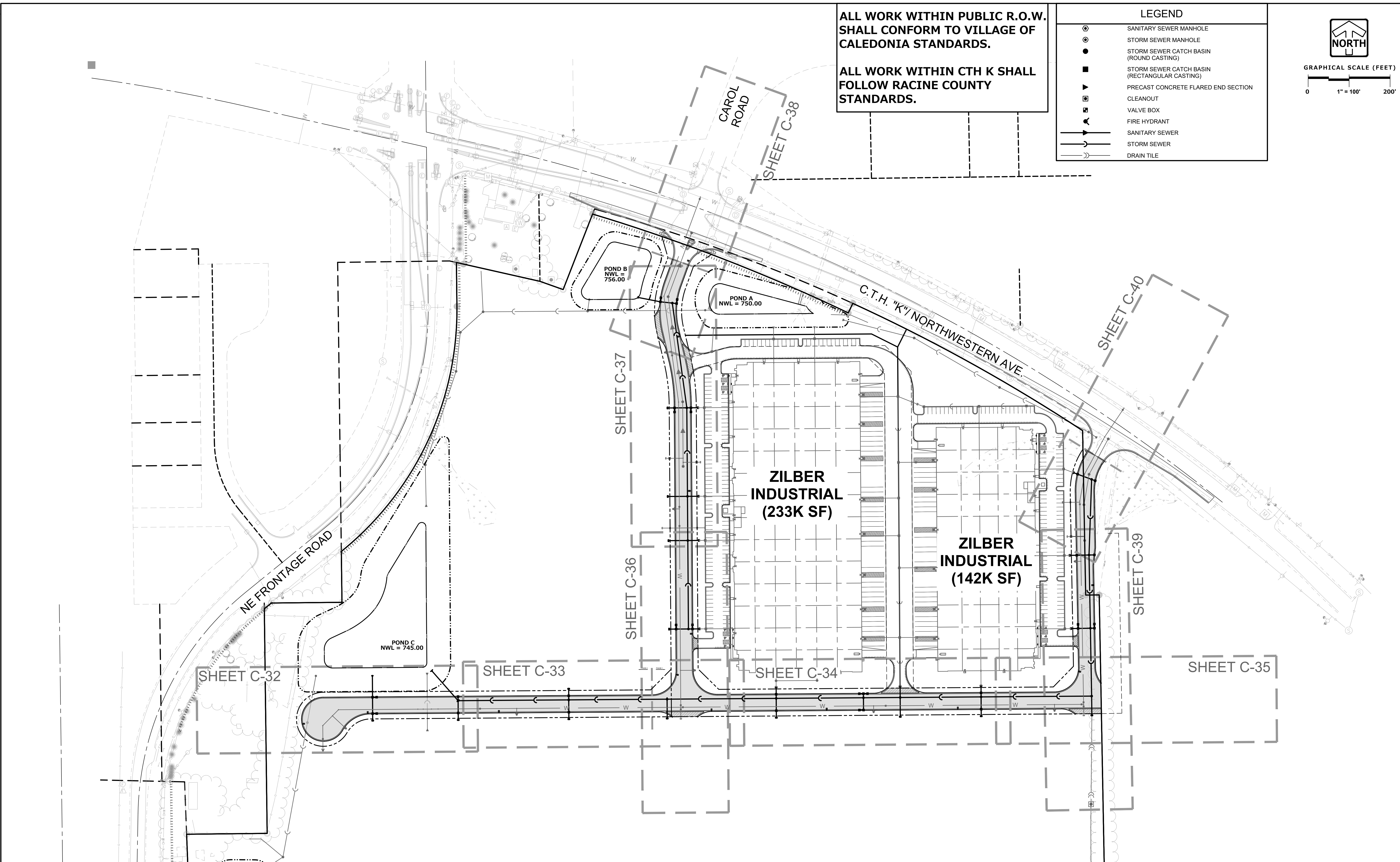

**ALL WORK WITHIN PUBLIC R.O.W. SHALL CONFORM TO VILLAGE OF CALEDONIA STANDARDS.**  
  
**ALL WORK WITHIN CTH K SHALL FOLLOW RACINE COUNTY STANDARDS.**

LEGEND	
	SANITARY SEWER MANHOLE
	STORM SEWER MANHOLE
	STORM SEWER CATCH BASIN (ROUND CASTING)
	STORM SEWER CATCH BASIN (RECTANGULAR CASTING)
	PRECAST CONCRETE FLARED END SECTION
	CLEANOUT
	VALVE BOX
	FIRE HYDRANT
	SANITARY SEWER
	STORM SEWER
	DRAIN TILE

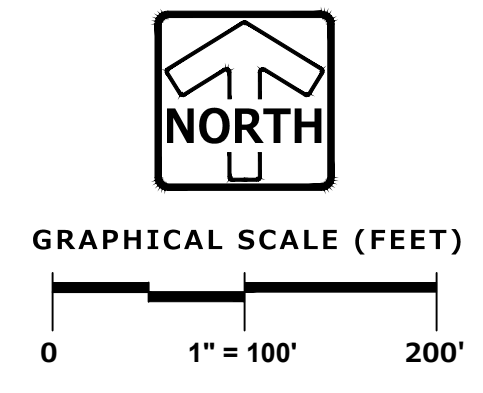

www.pinnacle-engr.com

FOR CONSTRUCTION

STORM SEWER PLAN AND PROFILE OVERVIEW

**PINNACLE ENGINEERING GROUP**  
 ENGINEERING | NATURAL RESOURCES | SURVEYING  
 PLAN | DESIGN | DELIVER  
 www.pinnacle-engr.com  

 WISCONSIN OFFICE:  
 20725 WATERTOWN ROAD, SUITE 100  
 BROOKFIELD, WI 53186  
 (262) 754-8888  
 CHICAGO | MILWAUKEE | NATIONWIDE

**CALEDONIA CORPORATE PARK**  
**INFRASTRUCTURE PLANS**  
**CALEDONIA, WI**

**STORM SEWER PLAN AND**  
**PROFILE OVERVIEW**

REVISIONS		
1	DRT CHECKSET	7/8/22
2	MUNICIPAL SUBMITTAL	7/25/22
3	MUNICIPAL SUBMITTAL	11/04/22
4	VILLAGE COMMENTS	12/12/22
5	FIRE HYDRANT REVISIONS	04/26/23
6	FOTH UPDATES	05/01/23
7	CONSTRUCTION SET	05/05/23

REG JOB No.	1912.00	WI
REG PM	AUS	
START DATE	04/20/22	
SCALE	1" = 100'	
SHEET	C-31	
	C-59	

THESE PLANS AND DESIGNS ARE COPYRIGHT PROTECTED AND MAY NOT BE USED IN WHOLE OR IN PART WITHOUT THE WRITTEN CONSENT OF PINNACLE ENGINEERING GROUP, LLC

**LEGEND**

- SANITARY SEWER MANHOLE
- STORM SEWER MANHOLE
- STORM SEWER CATCH BASIN (ROUND CASTING)
- STORM SEWER CATCH BASIN (RECTANGULAR CASTING)
- ▶ PRECAST CONCRETE FLARED END SECTION
- CLEANOUT
- ▲ VALVE BOX
- ▲ FIRE HYDRANT
- SANITARY SEWER
- STORM SEWER
- DRAIN TILE

**STORM SEWER STUBS SHALL PROVIDE A BELL OR SPIGOT AT THE END OF THE PIPE FOR SIMPLE CONNECTION AT A LATER DATE.**

**STORM SEWER SHALL BE TIE BOLTED FOR A MINIMUM OF 3 JOINTS FROM ALL FLARED END SECTIONS (SEE S.D.D. 08F04)**

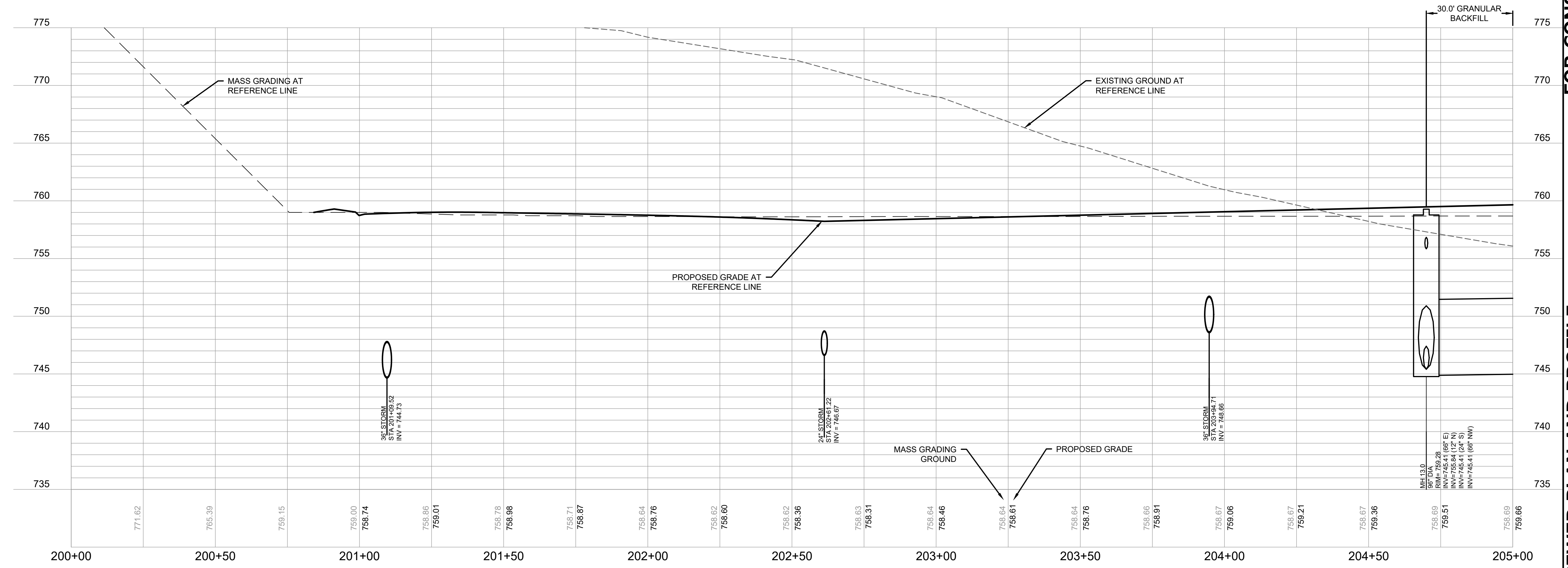
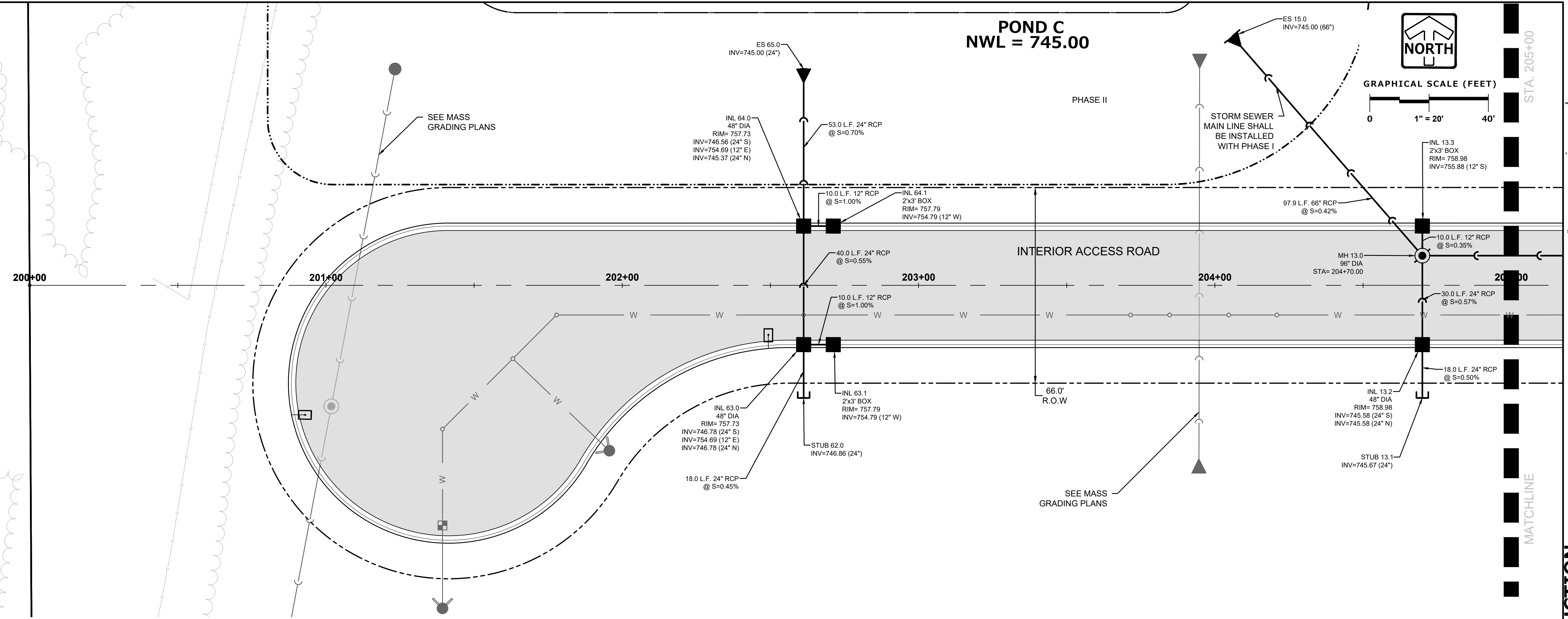

DESIGNED: ED REVIEWED: AUS

PLAN | DESIGN | DELIVER  
www.pinnacle-engr.com

**PINNACLE ENGINEERING GROUP**  
ENGINEERING | NATURAL RESOURCES | SURVEYING

WISCONSIN OFFICE:  
20725 WATERTOWN ROAD, SUITE 100  
BROOKFIELD, WI 53186  
(262) 754-8888  
CHICAGO | MILWAUKEE | NATIONWIDE

**CALEDONIA CORPORATE PARK**  
**INFRASTRUCTURE PLANS**  
CALEDONIA, WI

**STORM SEWER PLAN AND PROFILE**

REVISIONS	
1. DRT CHECKSET	7/8/22
2. MUNICIPAL SUBMITTAL	7/25/22
3. MUNICIPAL SUBMITTAL	11/04/22
4. VILLAGE COMMENTS	12/12/22
5. FIRE HYDRANT REVISIONS	04/26/23
6. FOTH UPDATES	05/01/23
7. CONSTRUCTION SET	05/05/23

REG JOB No. 1912.00 WI  
AUS  
REG PM  
START DATE 04/20/22  
SCALE 1" = 20'  
SHEET **C-32**  
**C-59**

FOR CONSTRUCTION  
www.pinnacle-engr.com

THESE PLANS AND DESIGNS ARE COPYRIGHT PROTECTED AND MAY NOT BE USED IN WHOLE OR IN PART WITHOUT THE WRITTEN CONSENT OF PINNACLE ENGINEERING GROUP, LLC

FOR CONSTRUCTION

LEGEND	
	SANITARY SEWER MANHOLE
	STORM SEWER MANHOLE
	STORM SEWER CATCH BASIN (ROUND CASTING)
	STORM SEWER CATCH BASIN (RECTANGULAR CASTING)
	PRECAST CONCRETE FLARED END SECTION
	CLEANOUT
	VALVE BOX
	FIRE HYDRANT
	SANITARY SEWER
	STORM SEWER
	DRAIN TILE

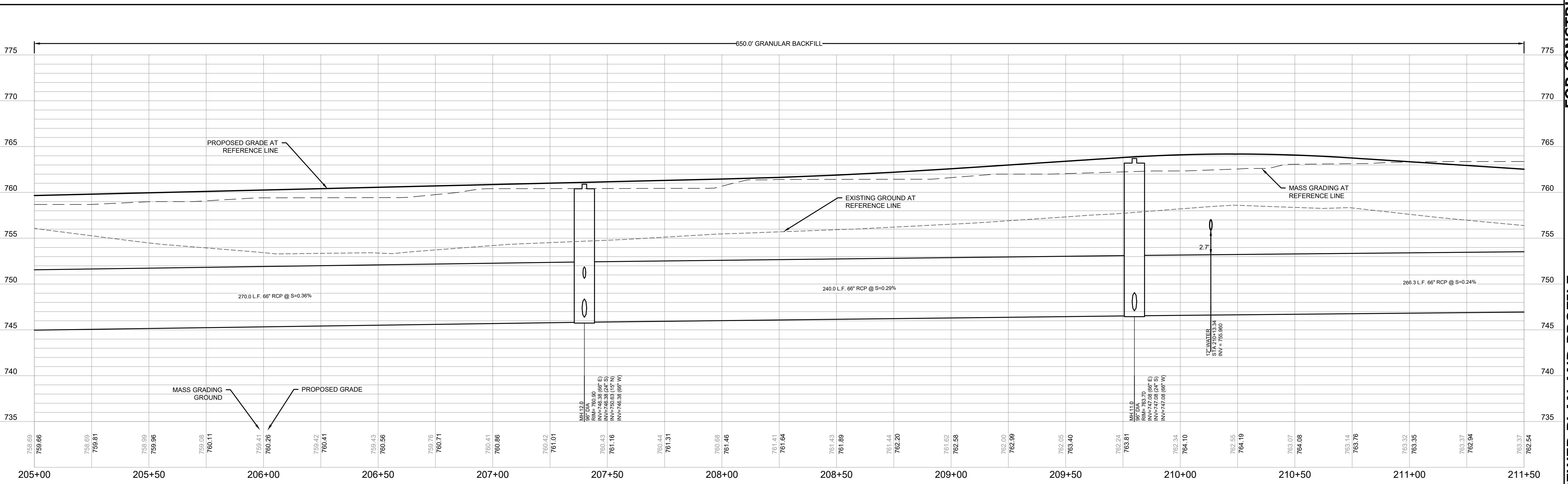
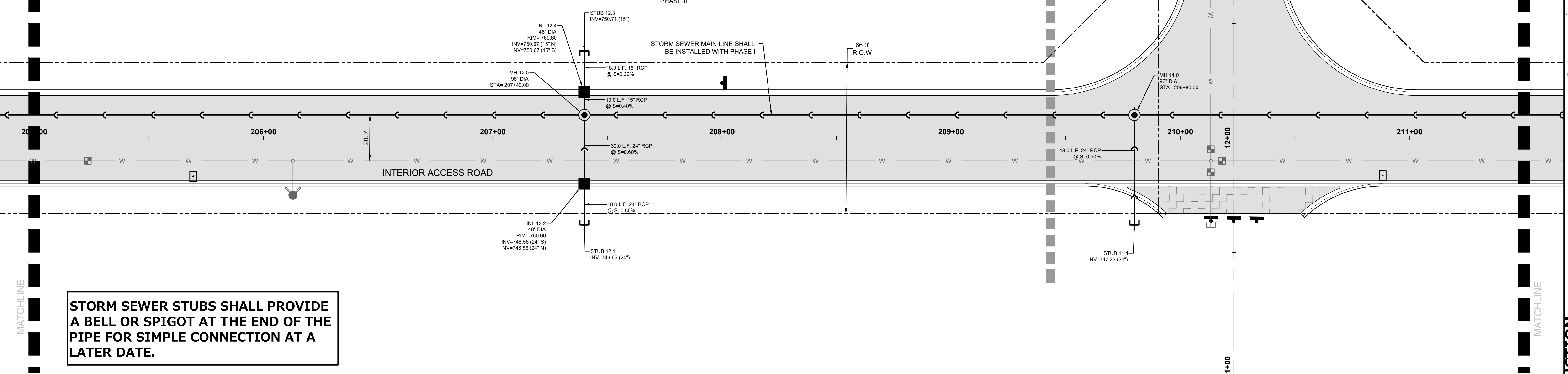
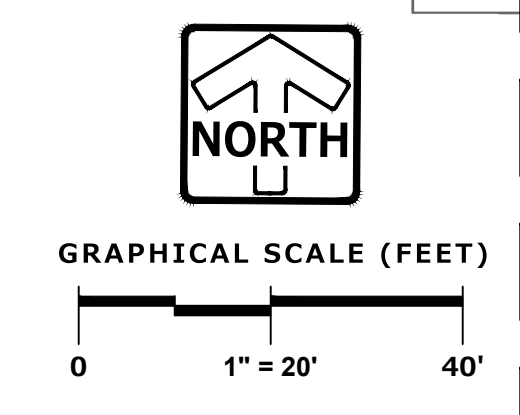

**PINNACLE ENGINEERING GROUP**  
 ENGINEERING | NATURAL RESOURCES | SURVEYING  
 20725 WATERTOWN ROAD, SUITE 100  
 BROOKFIELD, WI 53186  
 (262) 754-8888  
 CHICAGO | MILWAUKEE | NATIONWIDE

**CALEDONIA CORPORATE PARK**  
**INFRASTRUCTURE PLANS**  
**CALEDONIA, WI**

**STORM SEWER PLAN AND PROFILE**

REVISIONS	
1 - DRT CHECKSET	7/8/22
2 - MUNICIPAL SUBMITTAL	7/25/22
3 - MUNICIPAL SUBMITTAL	11/04/22
4 - VILLAGE COMMENTS	12/12/22
5 - FIRE HYDRANT REVISIONS	04/26/23
6 - FOTH UPDATES	05/01/23
7 - CONSTRUCTION SET	05/05/23

REG JOB No. 1912.00 WI  
 REG PM: AUS  
 START DATE: 04/20/22  
 SCALE: 1" = 20'  
**SHEET C-33**  
**C-59**

THESE PLANS AND DESIGNS ARE COPYRIGHT PROTECTED AND MAY NOT BE USED IN WHOLE OR IN PART WITHOUT THE WRITTEN CONSENT OF PINNACLE ENGINEERING GROUP, LLC

www.pinnacle-engr.com

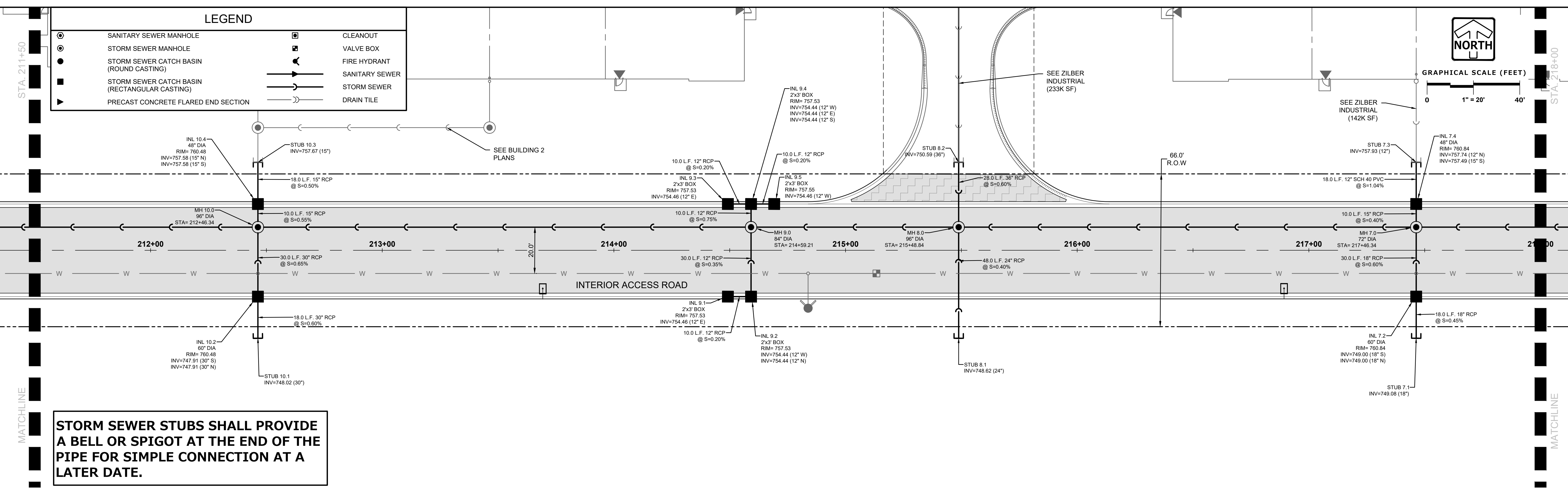

DRAFTED: AJS  
DESIGNED: AJS  
REVIEWED: AJS

FOR CONSTRUCTION

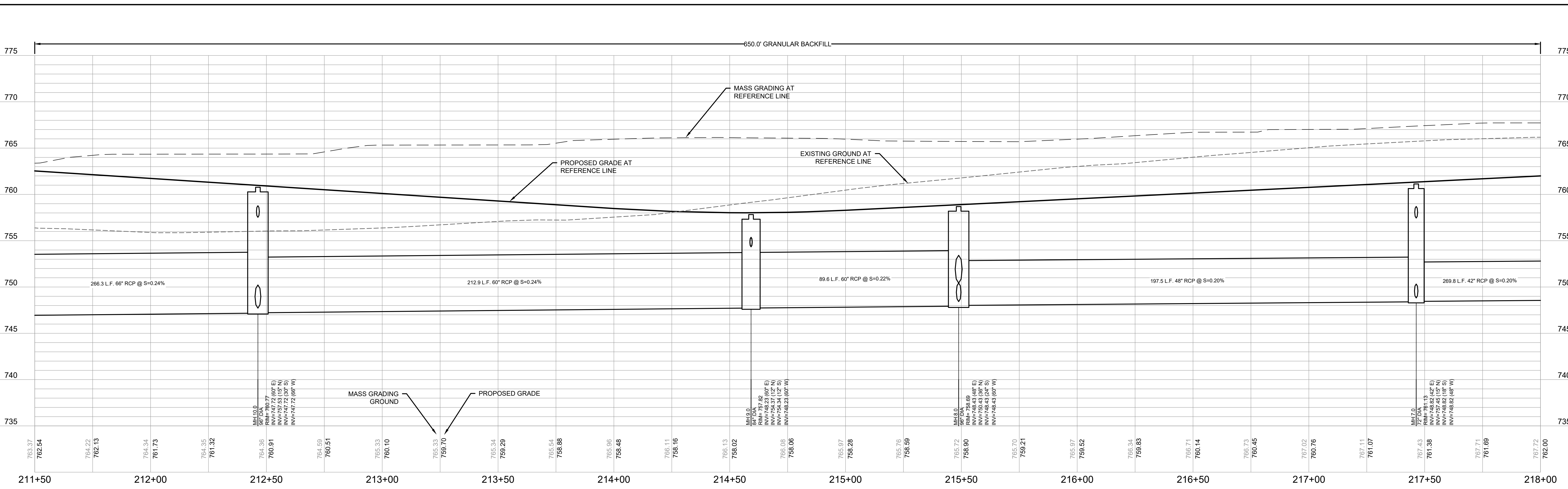

**PINNACLE ENGINEERING GROUP**  
ENGINEERING | NATURAL RESOURCES | SURVEYING

20725 WATERTOWN ROAD, SUITE 100  
BROOKFIELD, WI 53186  
(262) 754-8888  
CHICAGO | MILWAUKEE | NATIONWIDE

PLAN | DESIGN | DELIVER  
www.pinnacle-engr.com

**CALEDONIA CORPORATE PARK  
INFRASTRUCTURE PLANS  
CALEDONIA, WI**

**STORM SEWER PLAN AND  
PROFILE**

**REVISIONS**

1	DRT CHECKSET	7/8/22	5	FIRE HYDRANT REVISIONS	04/26/23
2	MUNICIPAL SUBMITTAL	7/25/22	6	FOTH UPDATES	05/01/23
3	MUNICIPAL SUBMITTAL	11/04/22	7	CONSTRUCTION SET	05/05/23
4	VILLAGE COMMENTS	12/12/22			

REG JOB No. 1912.00.WI  
REG PM: AJS  
START DATE: 04/20/22  
SCALE: 1" = 20'

**SHEET  
C-34  
C-59**

THESE PLANS AND DESIGNS ARE COPYRIGHT PROTECTED AND MAY NOT BE USED IN WHOLE OR IN PART WITHOUT THE WRITTEN CONSENT OF PINNACLE ENGINEERING GROUP, LLC

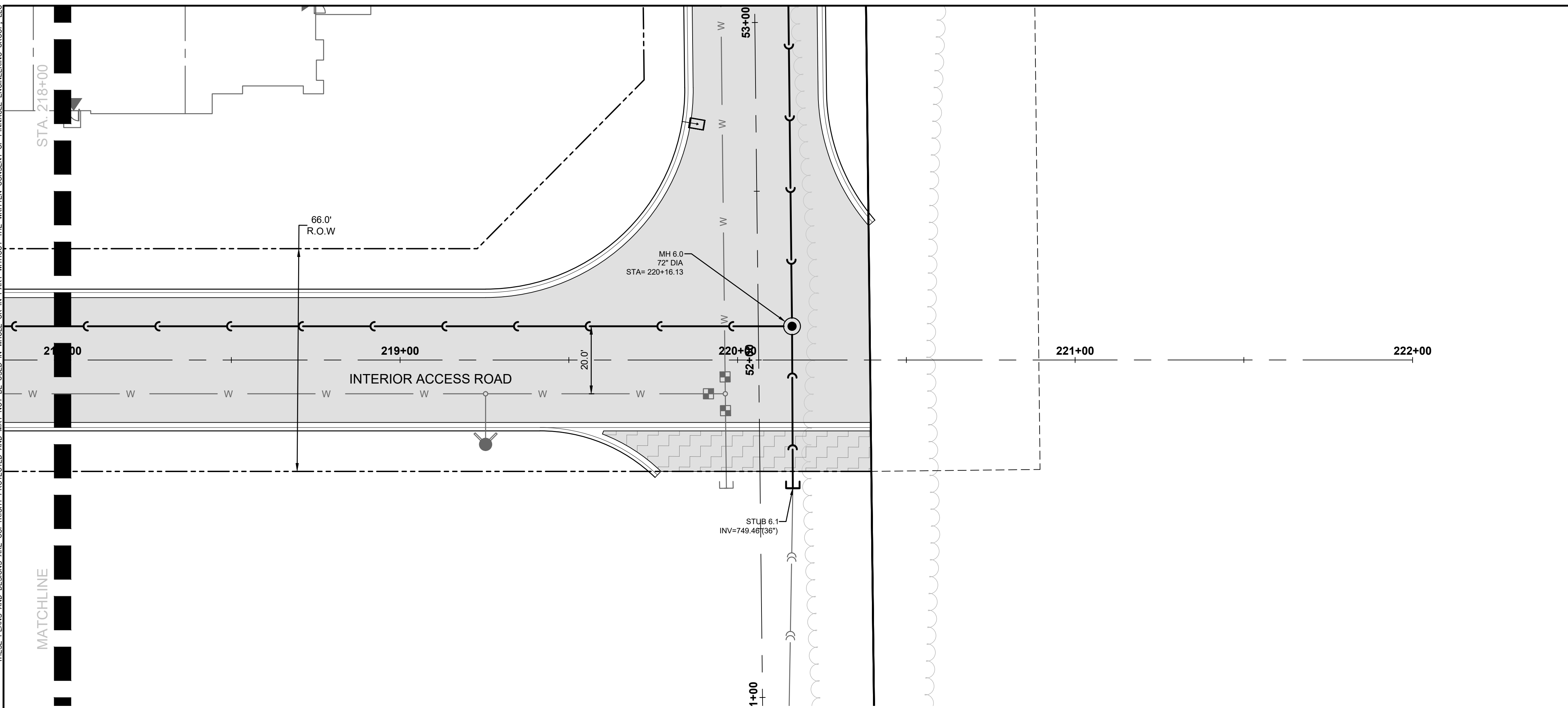

**LEGEND**

○	SANITARY SEWER MANHOLE	□	CLEANOUT
⊙	STORM SEWER MANHOLE (ROUND CASTING)	⊠	VALVE BOX
●	STORM SEWER CATCH BASIN (ROUND CASTING)	⊞	FIRE HYDRANT
■	STORM SEWER CATCH BASIN (RECTANGULAR CASTING)	— —	SANITARY SEWER
▶	PRECAST CONCRETE FLARED END SECTION	— —	STORM SEWER
		— —	DRAIN TILE

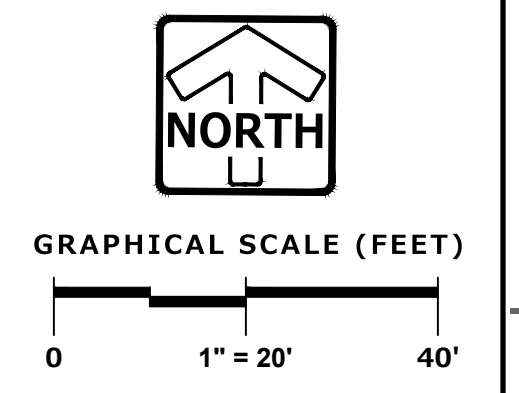

**STORM SEWER STUBS SHALL PROVIDE A BELL OR SPIGOT AT THE END OF THE PIPE FOR SIMPLE CONNECTION AT A LATER DATE.**

DESIGNED: AUS  
DRAFTED: AUS  
REVIEWED: AUS

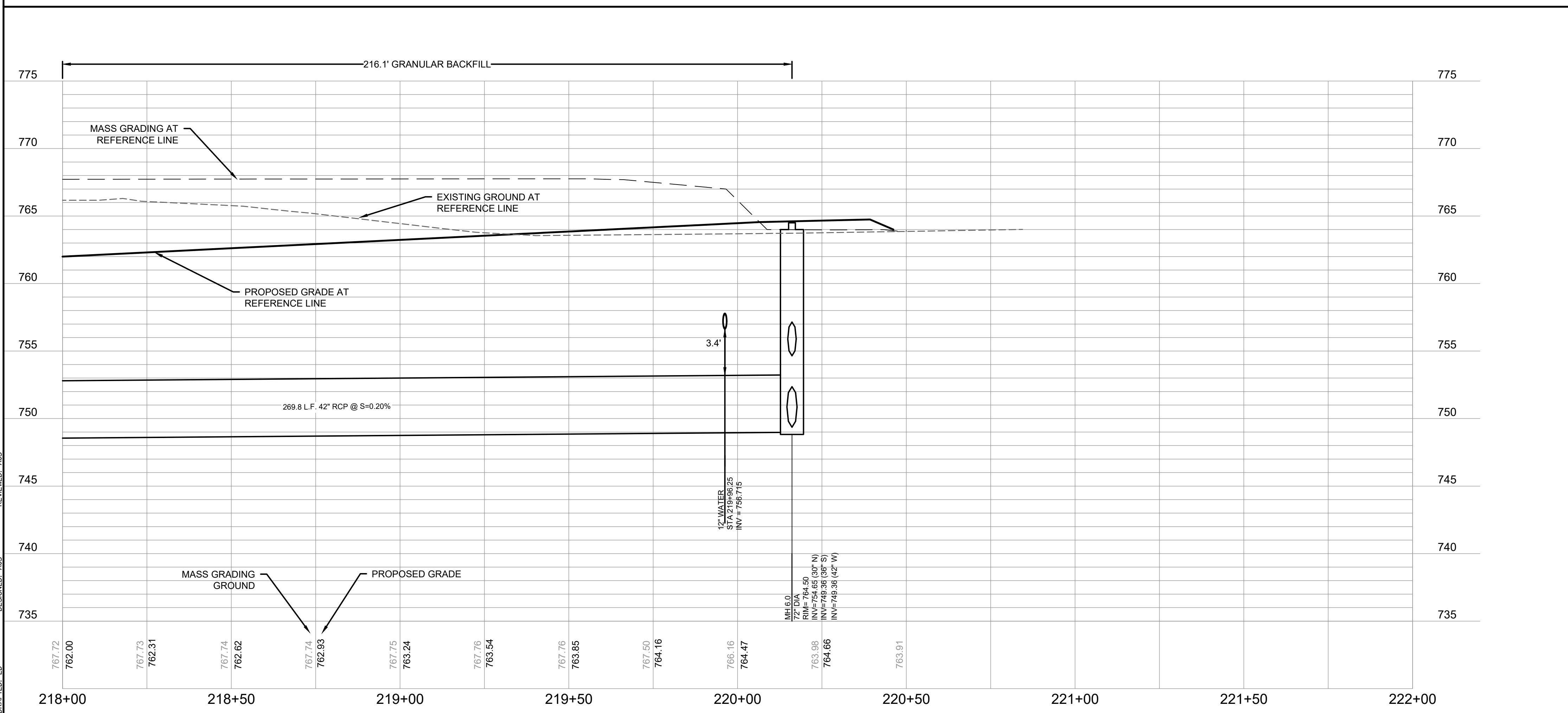

**PINNACLE ENGINEERING GROUP**  
ENGINEERING | NATURAL RESOURCES | SURVEYING

PLAN | DESIGN | DELIVER  
www.pinnacle-engr.com

WISCONSIN OFFICE:  
20725 WATERTOWN ROAD, SUITE 100  
BROOKFIELD, WI 53186  
(262) 754-8888  
CHICAGO | MILWAUKEE | NATIONWIDE

**CALEDONIA CORPORATE PARK  
INFRASTRUCTURE PLANS  
CALEDONIA, WI**

**STORM SEWER PLAN AND  
PROFILE**

**REVISIONS**

1	DRT CHECKSET	7/8/22	5	FIRE HYDRANT REVISIONS	04/26/23
2	MUNICIPAL SUBMITTAL	7/25/22	6	FOTH UPDATES	05/01/23
3	MUNICIPAL SUBMITTAL	11/04/22	7	CONSTRUCTION SET	05/05/23
4	VILLAGE COMMENTS	12/12/22			

REG JOB No. 1912.00.WI  
REG PM: AUS  
START DATE: 04/20/22  
SCALE: 1" = 20'

SHEET  
**C-35**  
**C-59**

FOR CONSTRUCTION  
www.pinnacle-engr.com

THESE PLANS AND DESIGNS ARE COPYRIGHT PROTECTED AND MAY NOT BE USED IN WHOLE OR IN PART WITHOUT THE WRITTEN CONSENT OF PINNACLE ENGINEERING GROUP, LLC.

**LEGEND**

	SANITARY SEWER MANHOLE		CLEANOUT
	STORM SEWER MANHOLE (ROUND CASTING)		VALVE BOX
	STORM SEWER CATCH BASIN (ROUND CASTING)		FIRE HYDRANT
	STORM SEWER CATCH BASIN (RECTANGULAR CASTING)		SANITARY SEWER
	PRECAST CONCRETE FLARED END SECTION		STORM SEWER
			DRAIN TILE

**STORM SEWER STUBS SHALL PROVIDE A BELL OR SPIGOT AT THE END OF THE PIPE FOR SIMPLE CONNECTION AT A LATER DATE.**

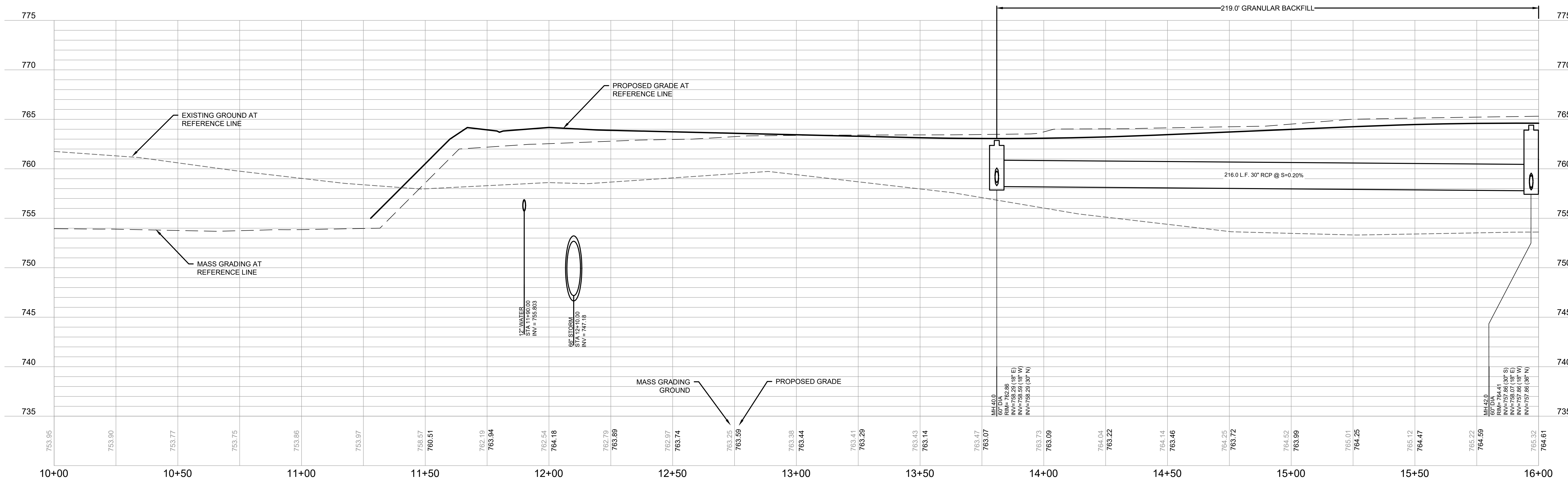
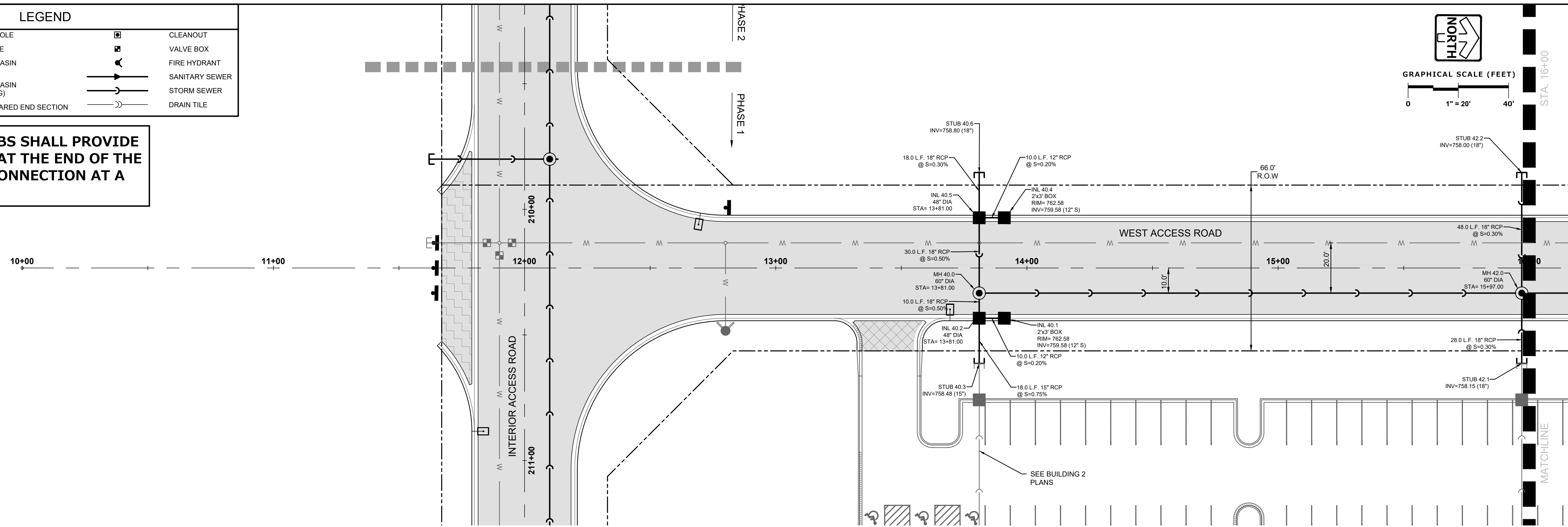

DESIGNED: AJS  
REVIEWED: AJS

**PINNACLE ENGINEERING GROUP**  
ENGINEERING | NATURAL RESOURCES | SURVEYING

20725 WATERTOWN ROAD, SUITE 100  
BROOKFIELD, WI 53186  
(262) 754-8888  
CHICAGO | MILWAUKEE | NATIONWIDE

PLAN | DESIGN | DELIVER  
www.pinnacle-engr.com

**CALEDONIA CORPORATE PARK  
INFRASTRUCTURE PLANS  
CALEDONIA, WI**

**STORM SEWER PLAN AND  
PROFILE**

**REVISIONS**

1	DRT CHECKSET	7/8/22	5	FIRE HYDRANT REVISIONS	04/26/23
2	MUNICIPAL SUBMITTAL	7/25/22	6	FOTH UPDATES	05/01/23
3	MUNICIPAL SUBMITTAL	11/04/22	7	CONSTRUCTION SET	05/05/23
4	VILLAGE COMMENTS	12/12/22			

REG JOB No. 1912.00 WI  
AJS  
START DATE 04/20/22  
SCALE 1" = 20'

SHEET  
**C-36**  
**C-59**

FOR CONSTRUCTION  
www.pinnacle-engr.com

THESE PLANS AND DESIGNS ARE COPYRIGHT PROTECTED AND MAY NOT BE USED IN WHOLE OR IN PART WITHOUT THE WRITTEN CONSENT OF PINNACLE ENGINEERING GROUP, LLC

FOR CONSTRUCTION

**LEGEND**

	SANITARY SEWER MANHOLE		CLEANOUT
	STORM SEWER MANHOLE		VALVE BOX
	STORM SEWER CATCH BASIN (ROUND CASTING)		FIRE HYDRANT
	STORM SEWER CATCH BASIN (RECTANGULAR CASTING)		SANITARY SEWER
	PRECAST CONCRETE FLARED END SECTION		STORM SEWER
			DRAIN TILE

**STORM SEWER STUBS SHALL PROVIDE A BELL OR SPIGOT AT THE END OF THE PIPE FOR SIMPLE CONNECTION AT A LATER DATE.**

**STORM SEWER SHALL BE TIE BOLTED FOR A MINIMUM OF 3 JOINTS FROM ALL FLARED END SECTIONS (SEE S.D.D. 08F04)**

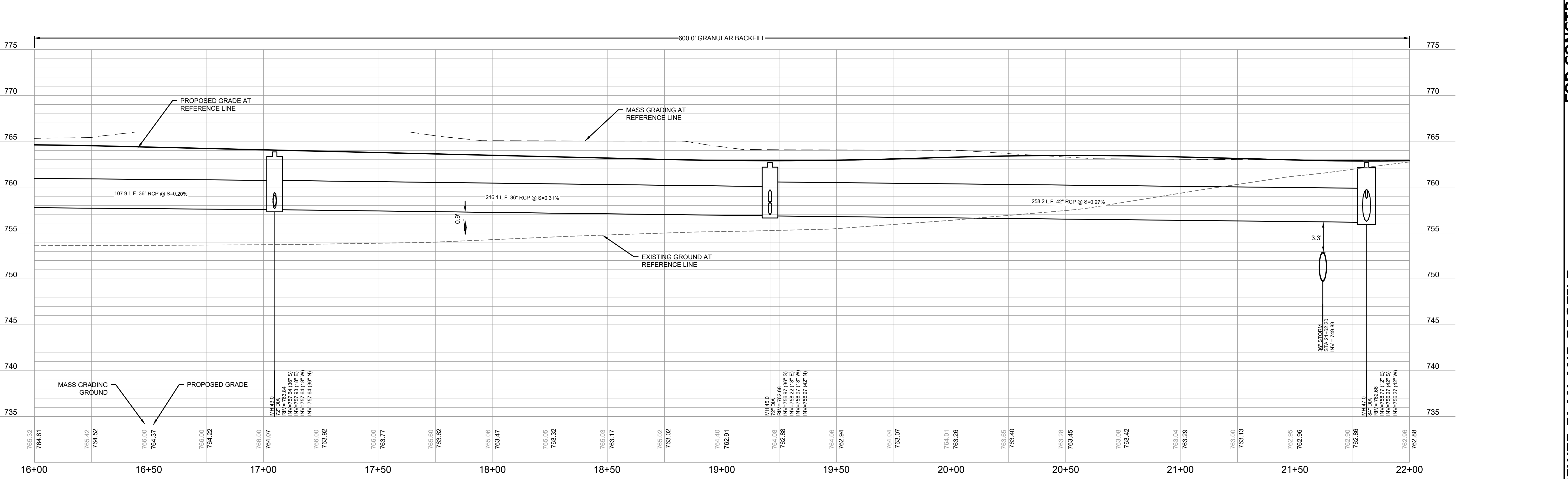
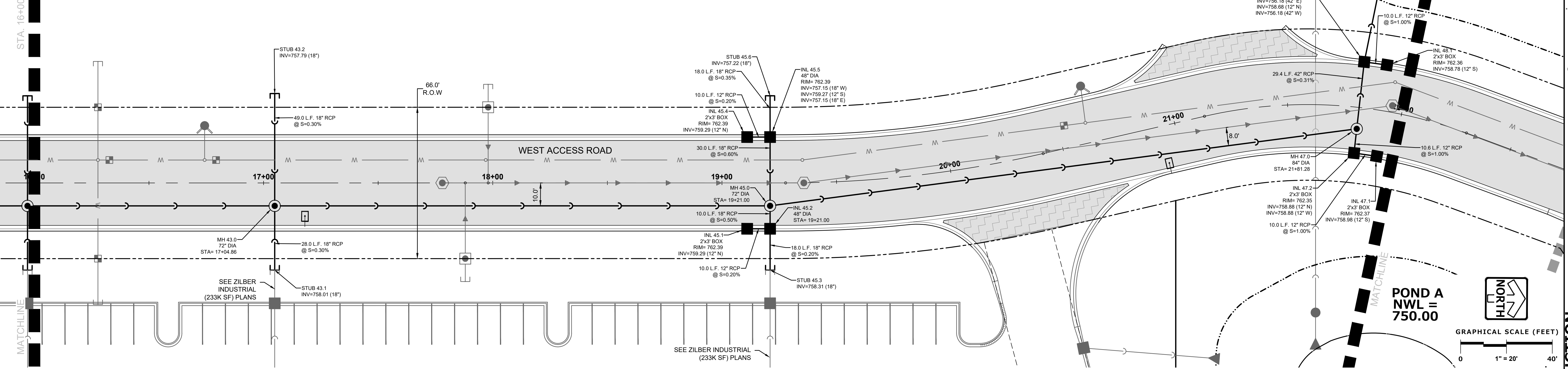

**PINNACLE ENGINEERING GROUP**  
 ENGINEERING | NATURAL RESOURCES | SURVEYING  
 20725 WATERTOWN ROAD, SUITE 100  
 BROOKFIELD, WI 53186  
 (262) 754-8888  
 CHICAGO | MILWAUKEE | NATIONWIDE

**PLAN | DESIGN | DELIVER**  
 www.pinnacle-engr.com  
**CALEDONIA CORPORATE PARK**  
**INFRASTRUCTURE PLANS**  
 CALEDONIA, WI

**STORM SEWER PLAN AND PROFILE**

**REVISIONS**

1	DRT CHECKSET	7/8/22	5	FIRE HYDRANT REVISIONS	04/26/23
2	MUNICIPAL SUBMITTAL	7/25/22	6	FOTH UPDATES	05/01/23
3	MUNICIPAL SUBMITTAL	11/04/22	7	CONSTRUCTION SET	05/05/23
4	VILLAGE COMMENTS	12/12/22			

REG JOB No. 1912.00.WI  
 REG PM: AJS  
 START DATE: 04/20/22  
 SCALE: 1" = 20'  
**SHEET**  
**C-37**  
**C-59**

THESE PLANS AND DESIGNS ARE COPYRIGHT PROTECTED AND MAY NOT BE USED IN WHOLE OR IN PART WITHOUT THE WRITTEN CONSENT OF PINNACLE ENGINEERING GROUP, LLC

DESIGNED: ED  
DRAFTED: AUS  
REVIEWED: AUS

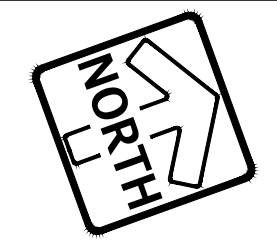

GRAPHICAL SCALE (FEET)  
0 1" = 20' 40'

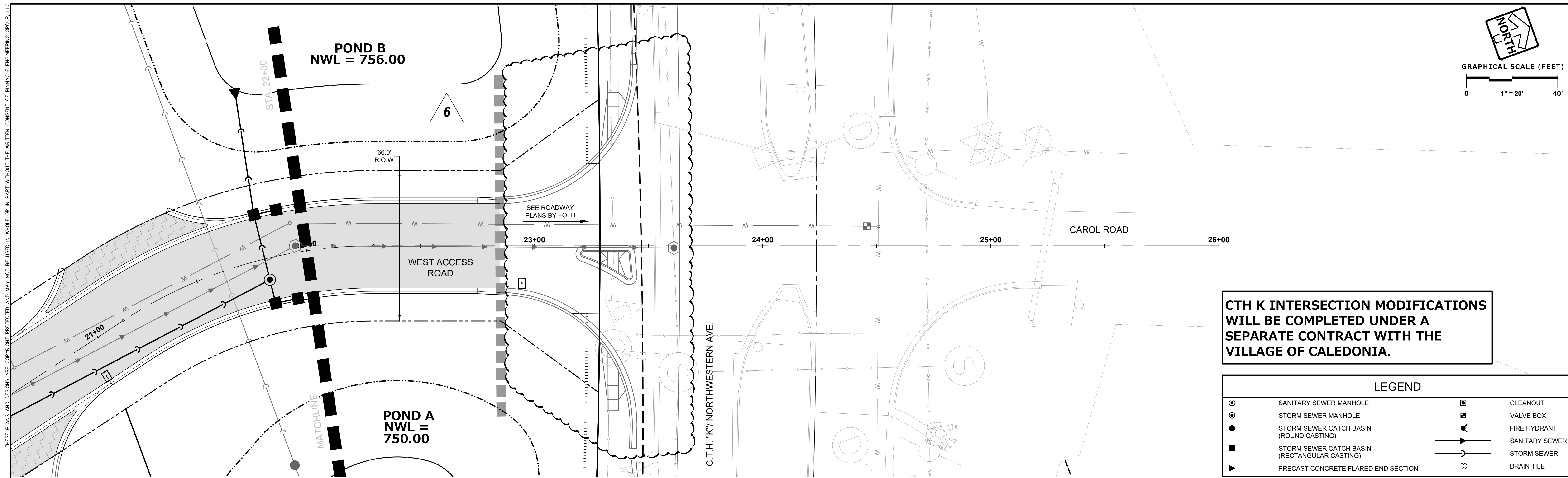

**CTH K INTERSECTION MODIFICATIONS  
WILL BE COMPLETED UNDER A  
SEPARATE CONTRACT WITH THE  
VILLAGE OF CALEDONIA.**

LEGEND			
	SANITARY SEWER MANHOLE		CLEANOUT
	STORM SEWER MANHOLE		VALVE BOX
	STORM SEWER CATCH BASIN (ROUND CASTING)		FIRE HYDRANT
	STORM SEWER CATCH BASIN (RECTANGULAR CASTING)		SANITARY SEWER
	PRECAST CONCRETE FLARED END SECTION		STORM SEWER
			DRAIN TILE

**PINNACLE ENGINEERING GROUP**  
 ENGINEERING | NATURAL RESOURCES | SURVEYING  
 20725 WATERTOWN ROAD, SUITE 100  
 BROOKFIELD, WI 53186  
 (262) 754-8888  
 CHICAGO | MILWAUKEE | NATIONWIDE

**PLAN | DESIGN | DELIVER**  
 www.pinnacle-engr.com  
**CALEDONIA CORPORATE PARK  
 INFRASTRUCTURE PLANS  
 CALEDONIA, WI**

**STORM SEWER PLAN AND  
 PROFILE**

REVISIONS					
1	DRT CHECKSET	7/8/22	5	FIRE HYDRANT REVISIONS	04/26/23
2	MUNICIPAL SUBMITTAL	7/25/22	6	FOTH UPDATES	05/01/23
3	MUNICIPAL SUBMITTAL	11/04/22	7	CONSTRUCTION SET	05/05/23
4	VILLAGE COMMENTS	12/12/22			

REG JOB No. 1912.00.WI  
 REG PM AUS  
 START DATE 04/20/22  
 SCALE 1" = 20'  
**SHEET  
 C-38  
 C-59**

www.pinnacle-engr.com  
FOR CONSTRUCTION  
STORM SEWER PLAN AND PROFILE  
© COPYRIGHT 2019

DESIGNED: ED  
DRAFTED: AUS  
REVIEWED: AUS  
THESE PLANS AND DESIGNS ARE COPYRIGHT PROTECTED AND MAY NOT BE USED IN WHOLE OR IN PART WITHOUT THE WRITTEN CONSENT OF PINNACLE ENGINEERING GROUP, LLC

**LEGEND**

	SANITARY SEWER MANHOLE		CLEANOUT
	STORM SEWER MANHOLE		VALVE BOX
	STORM SEWER CATCH BASIN (ROUND CASTING)		FIRE HYDRANT
	STORM SEWER CATCH BASIN (RECTANGULAR CASTING)		SANITARY SEWER
	PRECAST CONCRETE FLARED END SECTION		STORM SEWER
			DRAIN TILE

**STORM SEWER STUBS SHALL PROVIDE A BELL OR SPIGOT AT THE END OF THE PIPE FOR SIMPLE CONNECTION AT A LATER DATE.**

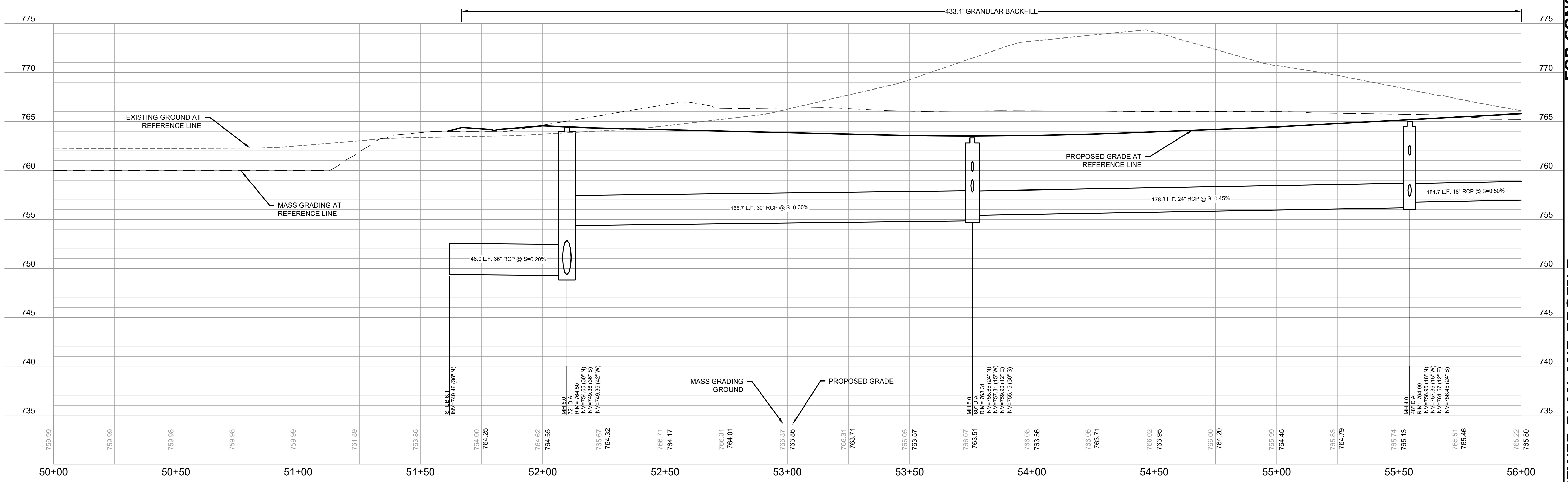
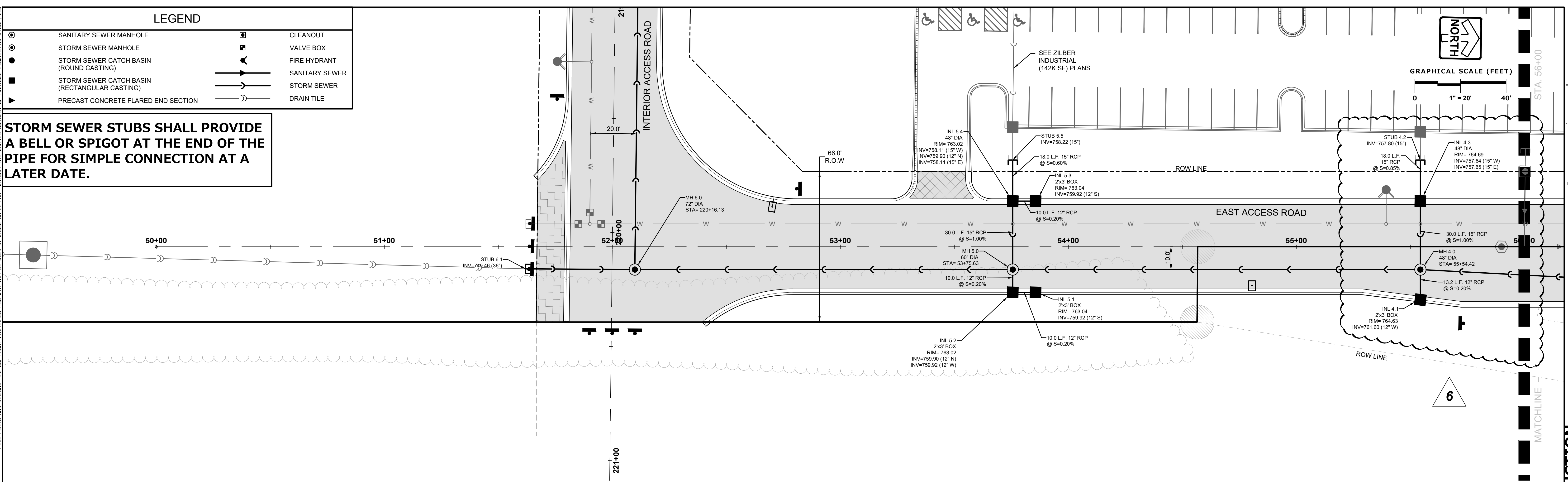

**PINNACLE ENGINEERING GROUP**  
 ENGINEERING | NATURAL RESOURCES | SURVEYING  
 WISCONSIN OFFICE:  
 20725 WATERTOWN ROAD, SUITE 100  
 BROOKFIELD, WI 53186  
 (262) 754-8888  
 CHICAGO | MILWAUKEE | NATIONWIDE

**CALEDONIA CORPORATE PARK**  
**INFRASTRUCTURE PLANS**  
**CALEDONIA, WI**

**STORM SEWER PLAN AND PROFILE**

**REVISIONS**

1	DRT CHECKSET	7/8/22	5	FIRE HYDRANT REVISIONS	04/26/23
2	MUNICIPAL SUBMITTAL	7/25/22	6	FOTH UPDATES	05/01/23
3	MUNICIPAL SUBMITTAL	11/04/22	7	CONSTRUCTION SET	05/05/23
4	VILLAGE COMMENTS	12/12/22			

REG JOB No. 1912.00 WI  
 REG PM: AUS  
 START DATE: 04/20/22  
 SCALE: 1" = 20'  
**SHEET C-39**  
**STORM SEWER PLAN AND PROFILE**  
 © COPYRIGHT 2019

FOR CONSTRUCTION

THESE PLANS AND DESIGNS ARE COPYRIGHT PROTECTED AND MAY NOT BE USED IN WHOLE OR IN PART WITHOUT THE WRITTEN CONSENT OF PINNACLE ENGINEERING GROUP, LLC

DESIGNED: AUS  
REVIEWED: AUS

Z:\PROJECTS\2020\1912.00-W\CAD\SHEETS\ROADWAY\1912.00 ROADWAY STORM SEWER PLAN AND PROFILE.DWG

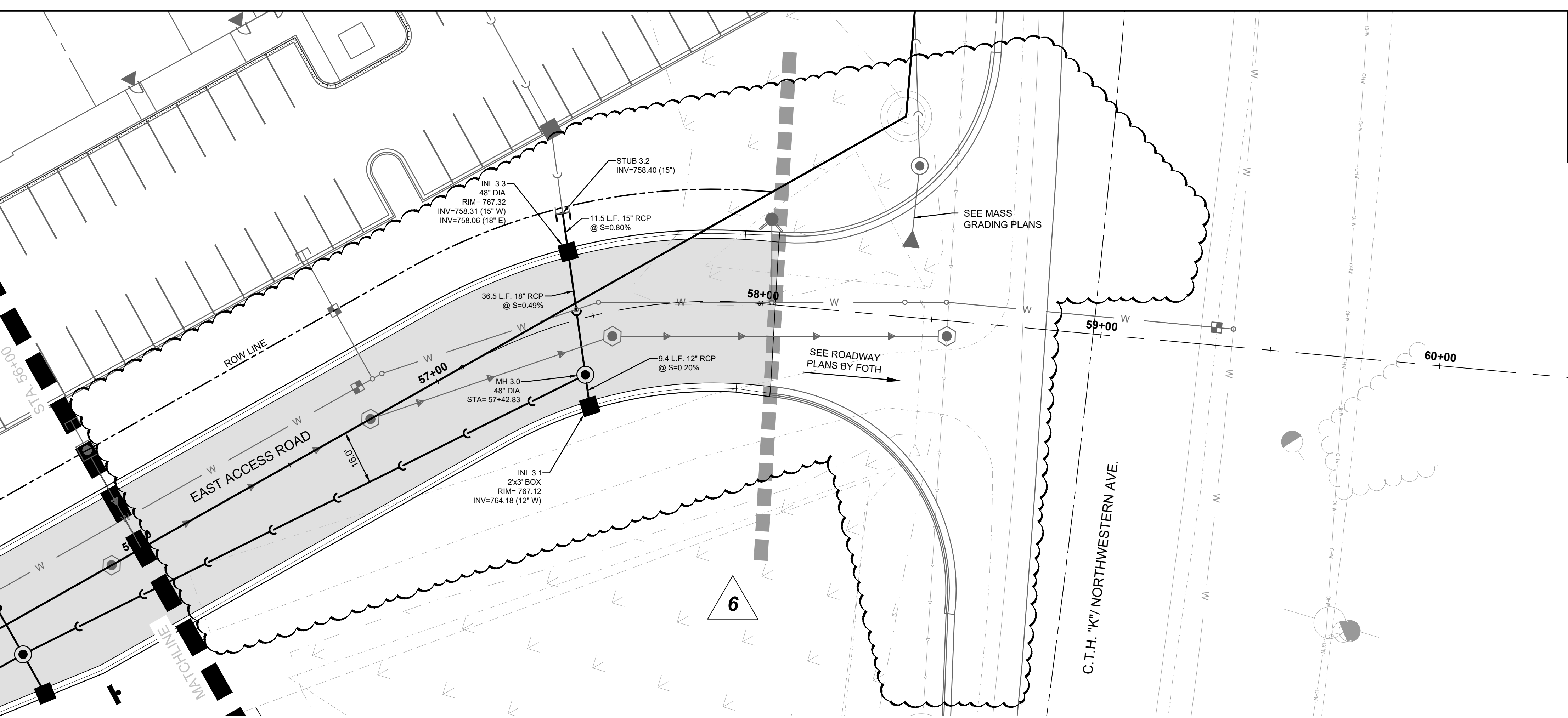

LEGEND			
○	SANITARY SEWER MANHOLE	□	CLEANOUT
●	STORM SEWER MANHOLE (ROUND CASTING)	■	VALVE BOX
●	STORM SEWER CATCH BASIN (ROUND CASTING)	⊕	FIRE HYDRANT
■	STORM SEWER CATCH BASIN (RECTANGULAR CASTING)	—	SANITARY SEWER
▶	PRECAST CONCRETE FLARED END SECTION	—	STORM SEWER
		—	DRAIN TILE

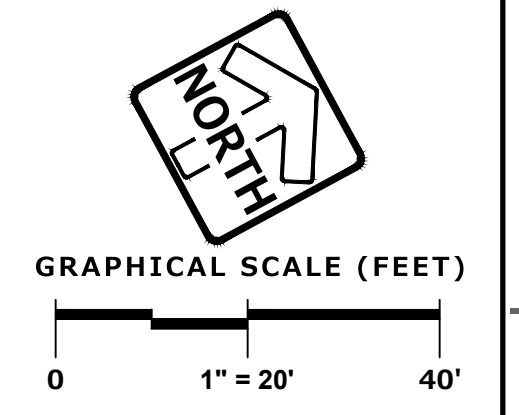

**STORM SEWER SHALL BE TIE BOLTED FOR A MINIMUM OF 3 JOINTS FROM ALL FLARED END SECTIONS (SEE S.D.D. 08F04)**

**CTH K INTERSECTION MODIFICATIONS WILL BE COMPLETED UNDER A SEPARATE CONTRACT WITH THE VILLAGE OF CALEDONIA.**

**STORM SEWER STUBS SHALL PROVIDE A BELL OR SPIGOT AT THE END OF THE PIPE FOR SIMPLE CONNECTION AT A LATER DATE.**

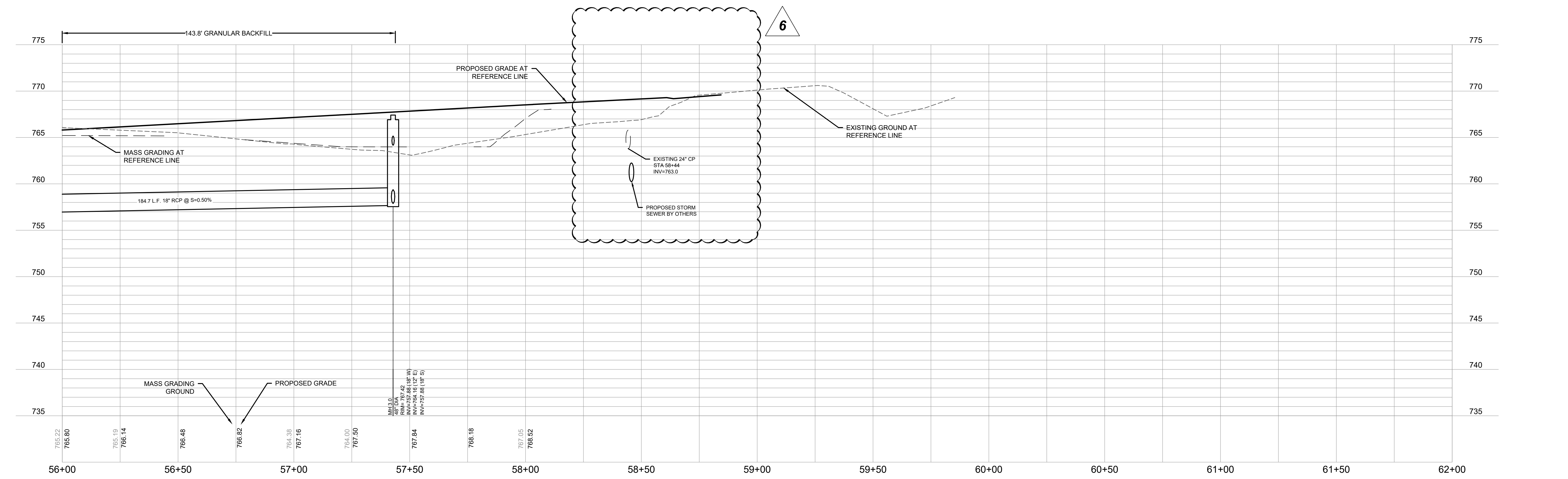

**PINNACLE ENGINEERING GROUP**  
ENGINEERING | NATURAL RESOURCES | SURVEYING

PLAN | DESIGN | DELIVER  
www.pinnacle-engr.com

WISCONSIN OFFICE:  
20725 WATERTOWN ROAD, SUITE 100  
BROOKFIELD, WI 53186  
(262) 754-8888  
CHICAGO | MILWAUKEE | NATIONWIDE

# CALEDONIA CORPORATE PARK INFRASTRUCTURE PLANS CALEDONIA, WI

## STORM SEWER PLAN AND PROFILE

REVISIONS	
1. DRT CHECKSET	7/8/22
2. MUNICIPAL SUBMITTAL	7/25/22
3. MUNICIPAL SUBMITTAL	11/04/22
4. VILLAGE COMMENTS	12/12/22
5. FIRE HYDRANT REVISIONS	04/26/23
6. FOTH UPDATES	05/01/23
7. CONSTRUCTION SET	05/05/23

REG. JOB No. 1912.00.WI  
AUS  
REG. PM  
START DATE: 04/20/22  
SCALE: 1" = 20'

SHEET  
**C-40**  
**C-59**

FOR CONSTRUCTION  
© COPYRIGHT 2019 www.pinnacle-engr.com

THESE PLANS AND DESIGNS ARE COPYRIGHT PROTECTED AND MAY NOT BE USED IN WHOLE OR IN PART WITHOUT THE WRITTEN CONSENT OF PINNACLE ENGINEERING GROUP, LLC

**ALL WORK WITHIN PUBLIC R.O.W. SHALL CONFORM TO VILLAGE OF CALEDONIA STANDARDS.**

**ALL WORK WITHIN C.T.H. "K" SHALL FOLLOW RACINE COUNTY STANDARDS.**

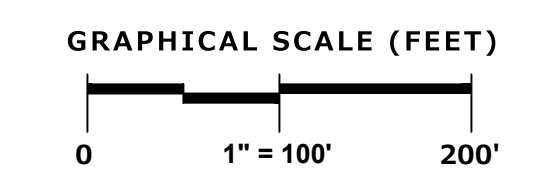

LEGEND	
	SANITARY SEWER MANHOLE
	STORM SEWER MANHOLE
	STORM SEWER CATCH BASIN (ROUND CASTING)
	STORM SEWER CATCH BASIN (RECTANGULAR CASTING)
	PRECAST CONCRETE FLARED END SECTION
	CLEANOUT
	VALVE BOX
	FIRE HYDRANT
	SANITARY SEWER
	STORM SEWER
	DRAIN TILE

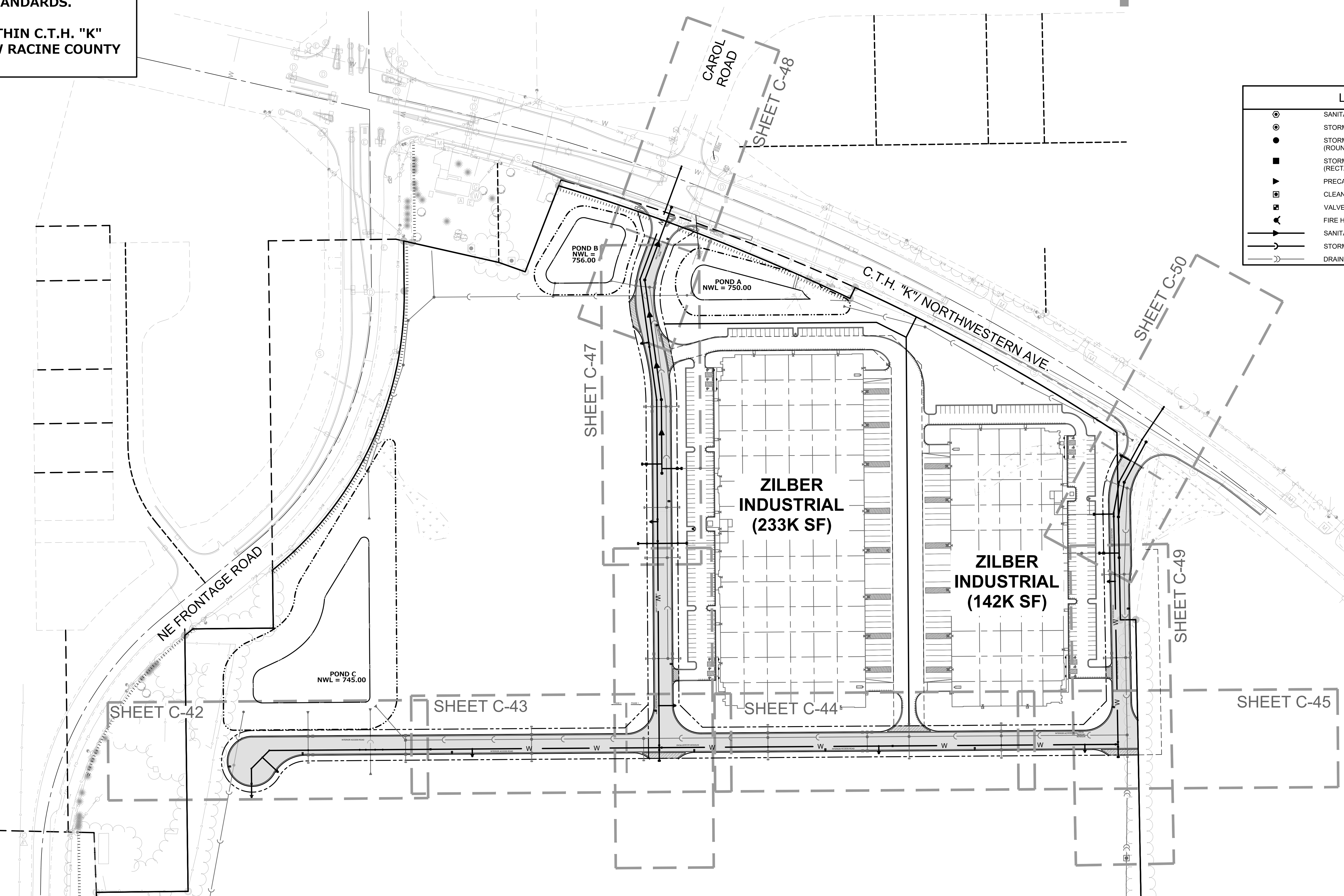

**PINNACLE ENGINEERING GROUP**  
 ENGINEERING | NATURAL RESOURCES | SURVEYING

20725 WATERTOWN ROAD, SUITE 100  
 BROOKFIELD, WI 53186  
 (262) 754-8888  
 CHICAGO | MILWAUKEE | NATIONWIDE

PLAN | DESIGN | DELIVER  
 www.pinnacle-engr.com

**CALEDONIA CORPORATE PARK  
 INFRASTRUCTURE PLANS  
 CALEDONIA, WI**

**UTILITY PLAN AND  
 PROFILE OVERVIEW**

REVISIONS	
1. DRT CHECKSET	7/8/22
2. MUNICIPAL SUBMITTAL	7/25/22
3. MUNICIPAL SUBMITTAL	11/04/22
4. VILLAGE COMMENTS	12/12/22
5. FIRE HYDRANT REVISIONS	04/26/23
6. FOTH UPDATES	05/01/23
7. CONSTRUCTION SET	05/05/23

REG. JOB No. 1912.00.VI  
 REG. PM. AJS  
 START DATE 04/20/22  
 SCALE 1" = 100'

**SHEET  
 C-41  
 C-59**

FOR CONSTRUCTION  
 UTILITY PLAN AND PROFILE OVERVIEW  
 www.pinnacle-engr.com

DESIGNED: AJS  
REVIEWED: AJS  
DRAFTED: ED  
THESE PLANS AND DESIGNS ARE COPYRIGHT PROTECTED AND MAY NOT BE USED IN WHOLE OR IN PART WITHOUT THE WRITTEN CONSENT OF PINNACLE ENGINEERING GROUP, LLC

**LEGEND**

- SANITARY SEWER MANHOLE
- STORM SEWER MANHOLE
- STORM SEWER CATCH BASIN (ROUND CASTING)
- STORM SEWER CATCH BASIN (RECTANGULAR CASTING)
- ▼ PRECAST CONCRETE FLARED END SECTION
- CLEANOUT
- ▭ VALVE BOX
- ▲ FIRE HYDRANT
- SANITARY SEWER
- - - STORM SEWER
- · - · DRAIN TILE

**POND C  
NWL = 745.00**

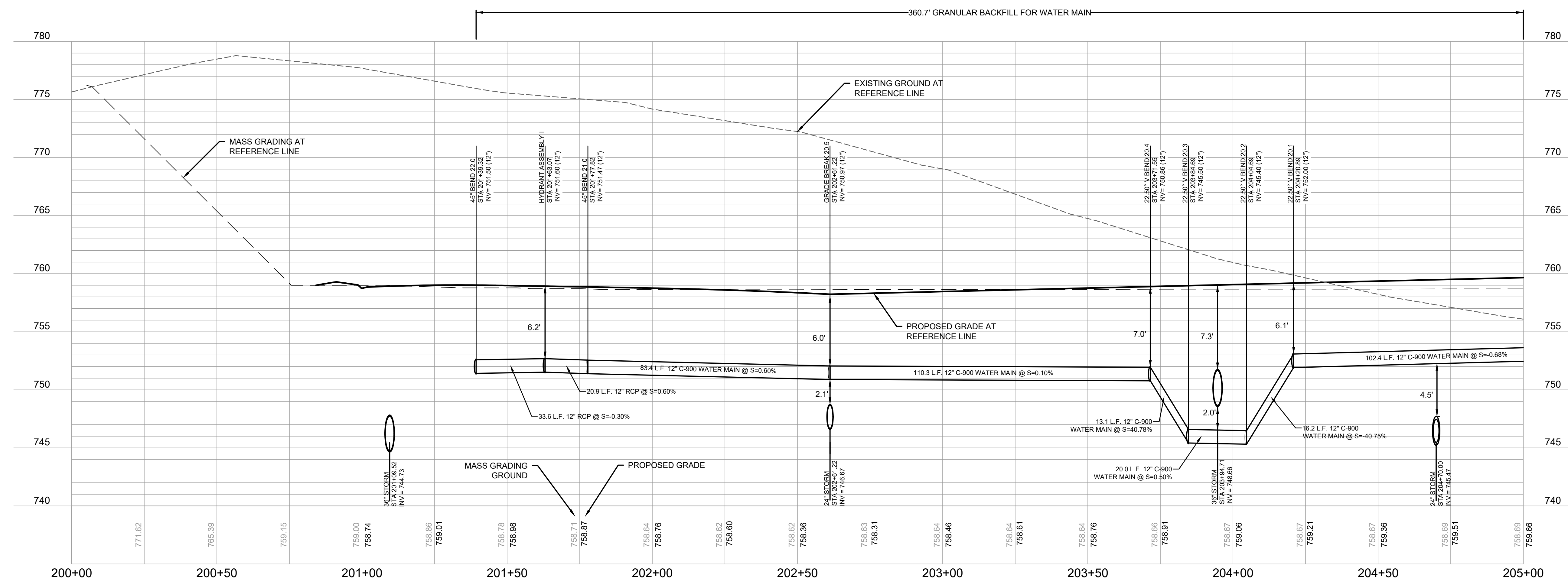
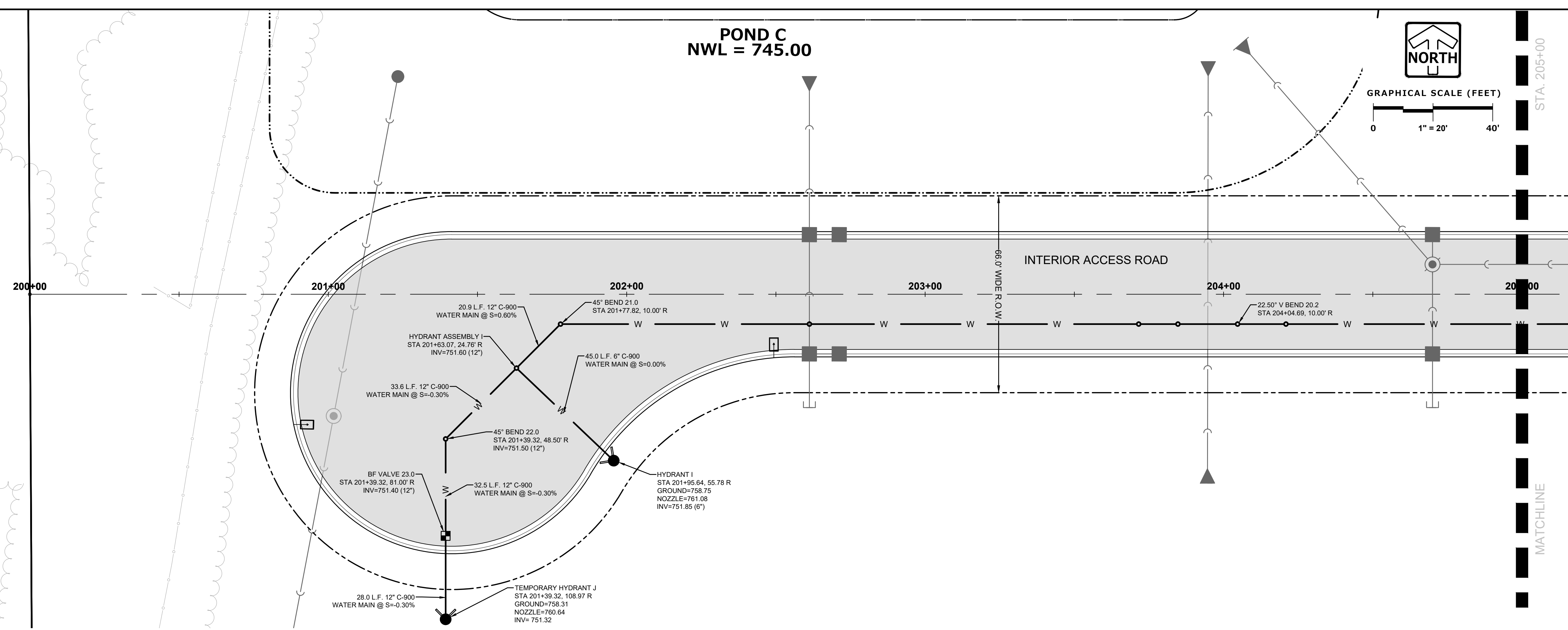
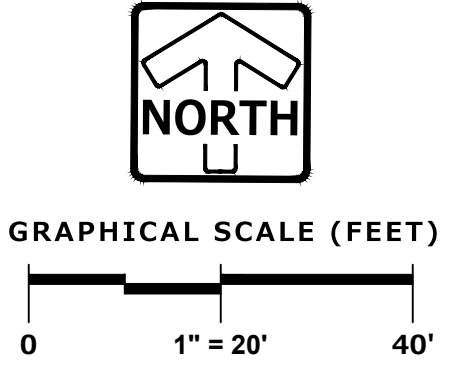

**PINNACLE ENGINEERING GROUP**  
ENGINEERING | NATURAL RESOURCES | SURVEYING

20725 WATERTOWN ROAD, SUITE 100  
BROOKFIELD, WI 53186  
(262) 754-8888  
CHICAGO | MILWAUKEE | NATIONWIDE

PLAN | DESIGN | DELIVER  
www.pinnacle-engr.com

**CALEDONIA CORPORATE PARK  
INFRASTRUCTURE PLANS  
CALEDONIA, WI**

**UTILITY PLAN AND  
PROFILE**

**REVISIONS**

1	DRT CHECKSET	7/8/22	5	FIRE HYDRANT REVISIONS	04/26/23
2	MUNICIPAL SUBMITTAL	7/25/22	6	FOTH UPDATES	05/01/23
3	MUNICIPAL SUBMITTAL	11/04/22	7	CONSTRUCTION SET	05/05/23
4	VILLAGE COMMENTS	12/12/22			

REG JOB No. 1912.00 WI  
REG PM: AJS  
START DATE: 04/20/22  
SCALE: 1" = 20'

**SHEET  
C-42  
C-59**

FOR CONSTRUCTION  
© COPYRIGHT 2019  
www.pinnacle-engr.com

THESE PLANS AND DESIGNS ARE COPYRIGHT PROTECTED AND MAY NOT BE USED IN WHOLE OR IN PART WITHOUT THE WRITTEN CONSENT OF PINNACLE ENGINEERING GROUP, LLC

FOR CONSTRUCTION  
UTILITY PLAN AND PROFILE  
www.pinnacle-engr.com

LEGEND	
	SANITARY SEWER MANHOLE
	STORM SEWER MANHOLE
	STORM SEWER CATCH BASIN (ROUND CASTING)
	STORM SEWER CATCH BASIN (RECTANGULAR CASTING)
	PRECAST CONCRETE FLARED END SECTION
	CLEANOUT
	VALVE BOX
	FIRE HYDRANT
	SANITARY SEWER
	STORM SEWER
	DRAIN TILE

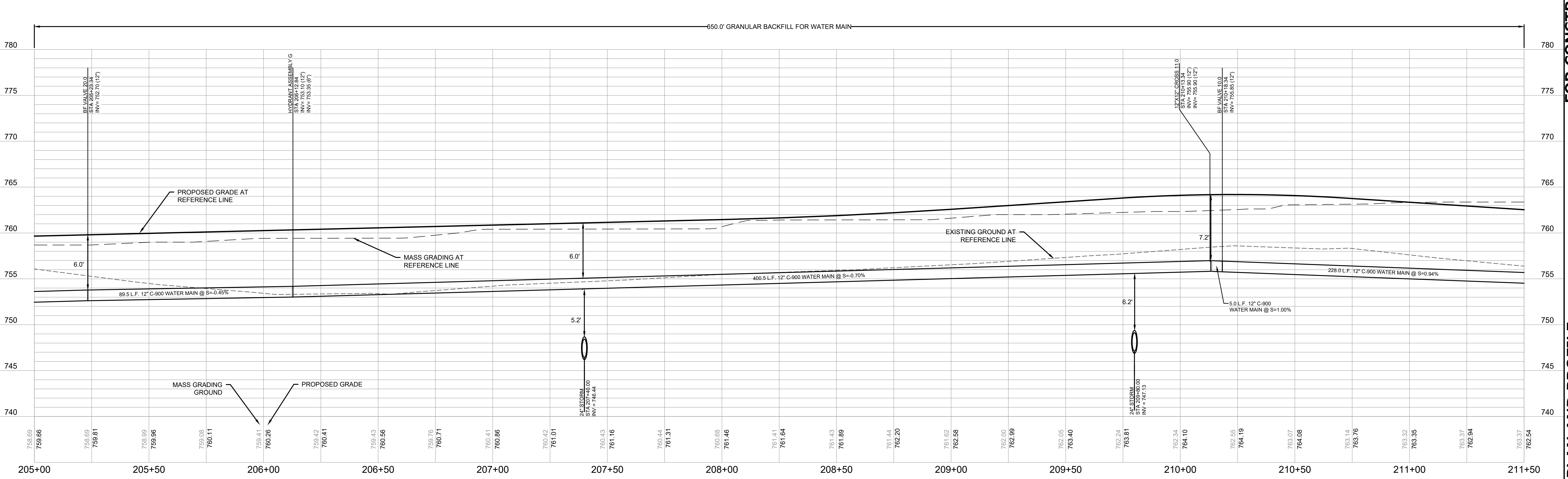
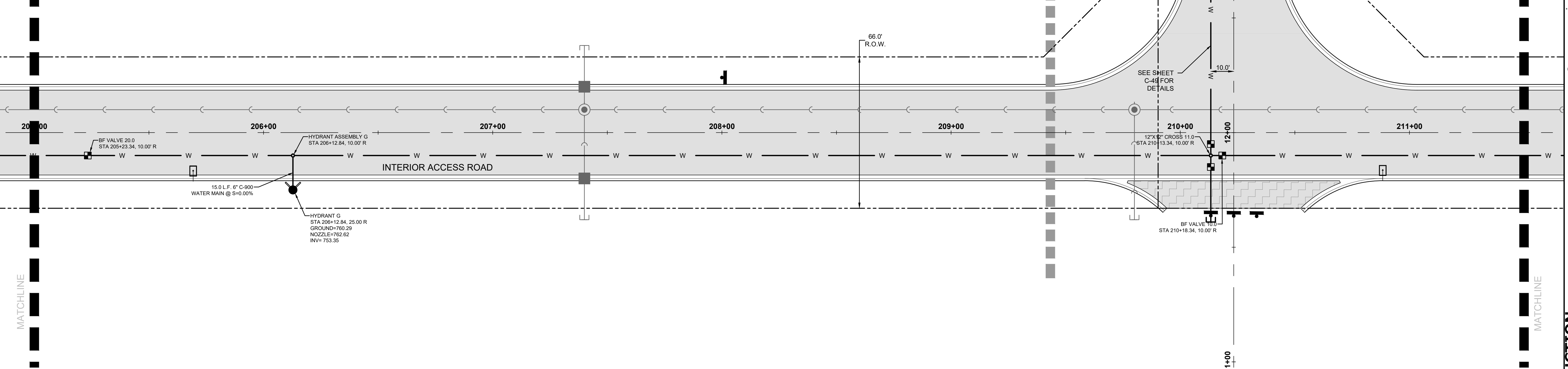
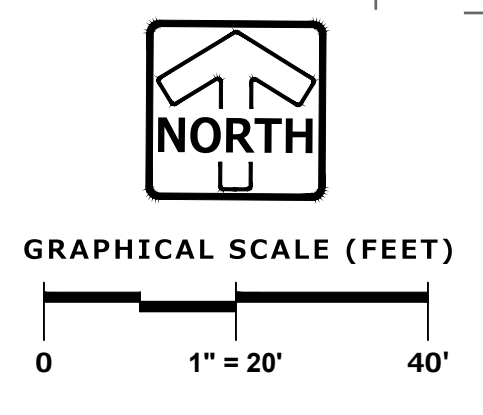

**PINNACLE ENGINEERING GROUP**  
 ENGINEERING | NATURAL RESOURCES | SURVEYING  
 20725 WATERTOWN ROAD, SUITE 100  
 BROOKFIELD, WI 53186  
 (262) 754-8888  
 CHICAGO | MILWAUKEE | NATIONWIDE

**PLAN | DESIGN | DELIVER**  
 www.pinnacle-engr.com  
**CALEDONIA CORPORATE PARK**  
**INFRASTRUCTURE PLANS**  
 CALEDONIA, WI

**UTILITY PLAN AND PROFILE**

REVISIONS	
1. DRT CHECKSET	7/8/22
2. MUNICIPAL SUBMITTAL	7/25/22
3. MUNICIPAL SUBMITTAL	11/04/22
4. VILLAGE COMMENTS	12/12/22
5. FIRE HYDRANT REVISIONS	04/26/23
6. FOTH UPDATES	05/01/23
7. CONSTRUCTION SET	05/05/23

REG JOB No. 1912.00 WI  
 REG PM: AIS  
 START DATE: 04/20/22  
 SCALE: 1" = 20'  
**SHEET C-43**  
**C-59**

THESE PLANS AND DESIGNS ARE COPYRIGHT PROTECTED AND MAY NOT BE USED IN WHOLE OR IN PART WITHOUT THE WRITTEN CONSENT OF PINNACLE ENGINEERING GROUP, LLC

FOR CONSTRUCTION  
UTILITY PLAN AND PROFILE  
www.pinnacle-engr.com

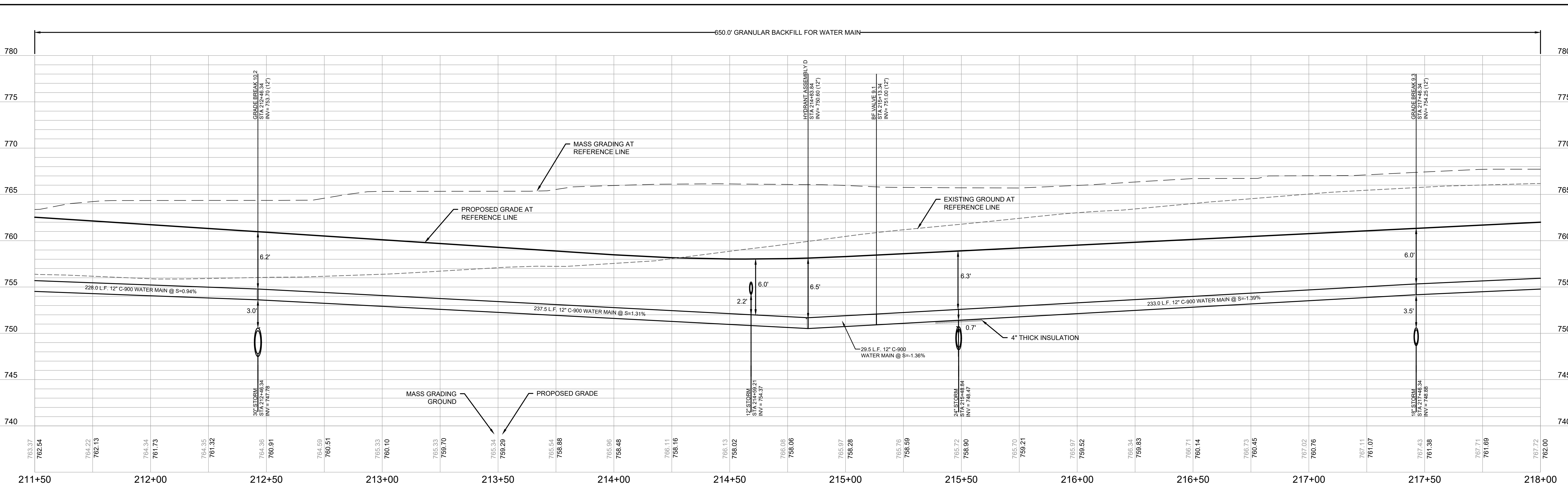
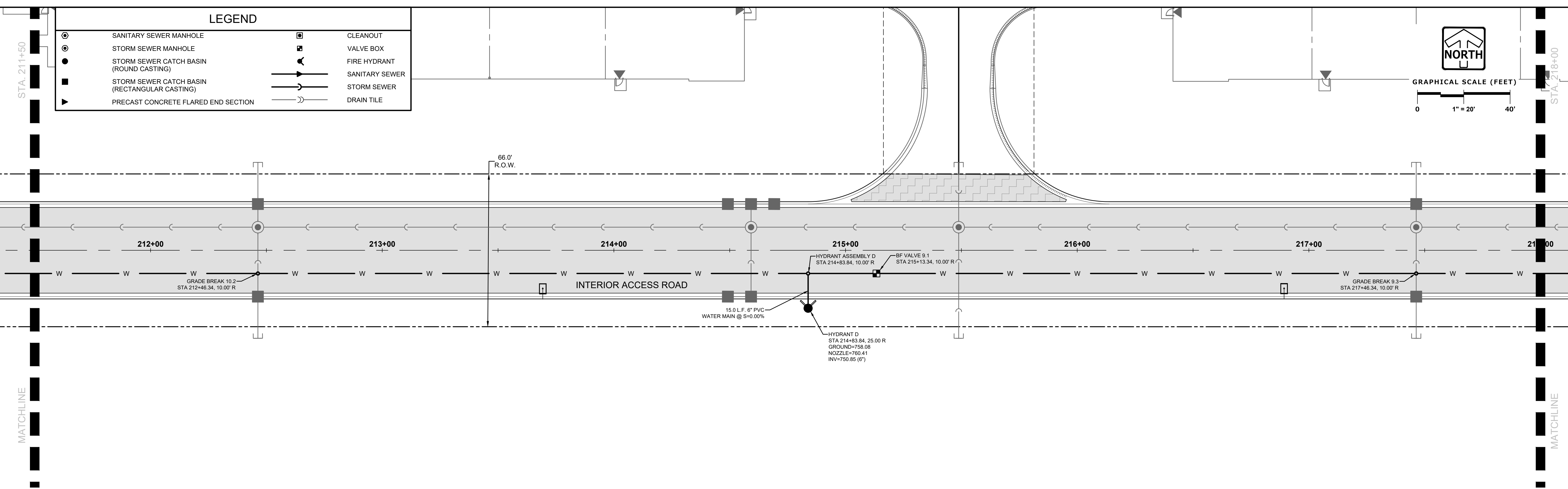

DESIGNED: AJS  
REVIEWED: AJS

**PINNACLE ENGINEERING GROUP**  
ENGINEERING | NATURAL RESOURCES | SURVEYING

20725 WATERTOWN ROAD, SUITE 100  
BROOKFIELD, WI 53186  
(262) 754-8888  
CHICAGO | MILWAUKEE | NATIONWIDE

PLAN | DESIGN | DELIVER  
www.pinnacle-engr.com

# CALEDONIA CORPORATE PARK INFRASTRUCTURE PLANS CALEDONIA, WI

## UTILITY PLAN AND PROFILE

**REVISIONS**

1	DRT CHECKSET	7/8/22	5	FIRE HYDRANT REVISIONS	04/26/23
2	MUNICIPAL SUBMITTAL	7/25/22	6	FOTH UPDATES	05/01/23
3	MUNICIPAL SUBMITTAL	11/04/22	7	CONSTRUCTION SET	05/05/23
4	VILLAGE COMMENTS	12/12/22			

REG JOB No. 1912.00 WI  
REG PM AJS  
START DATE 04/20/22  
SCALE 1" = 20'

**SHEET  
C-44  
C-59**

THESE PLANS AND DESIGNS ARE COPYRIGHT PROTECTED AND MAY NOT BE USED IN WHOLE OR IN PART WITHOUT THE WRITTEN CONSENT OF PINNACLE ENGINEERING GROUP, LLC

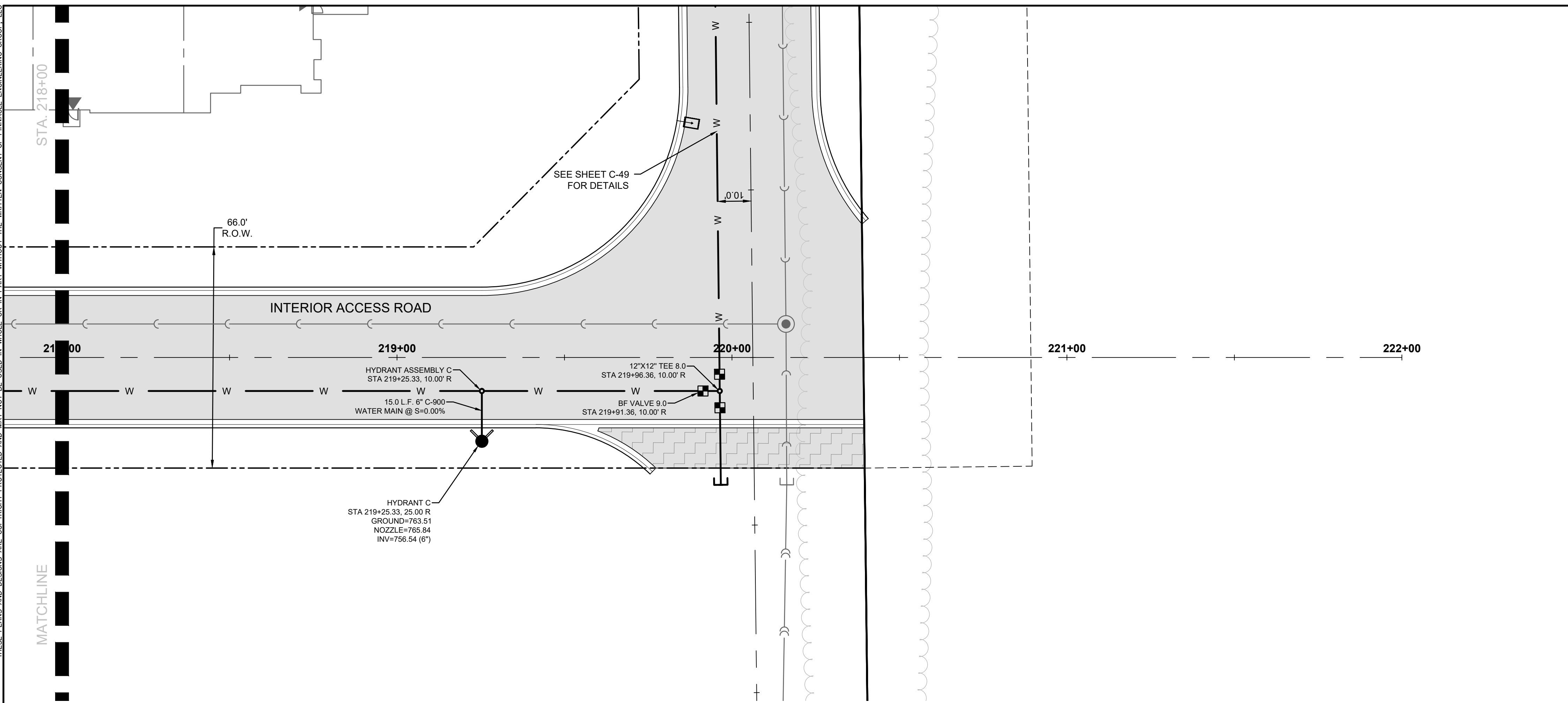

**LEGEND**

○	SANITARY SEWER MANHOLE	□	CLEANOUT
⊙	STORM SEWER MANHOLE (ROUND CASTING)	⊠	VALVE BOX
●	STORM SEWER CATCH BASIN (ROUND CASTING)	⊣	FIRE HYDRANT
■	STORM SEWER CATCH BASIN (RECTANGULAR CASTING)	—▶—	SANITARY SEWER
▶	PRECAST CONCRETE FLARED END SECTION	—) —	STORM SEWER
		—) —	DRAIN TILE

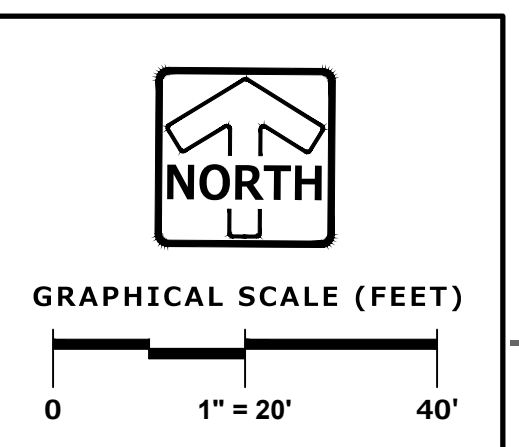

DESIGNED: AUS  
DRAFTED: AUS  
REVIEWED: AUS

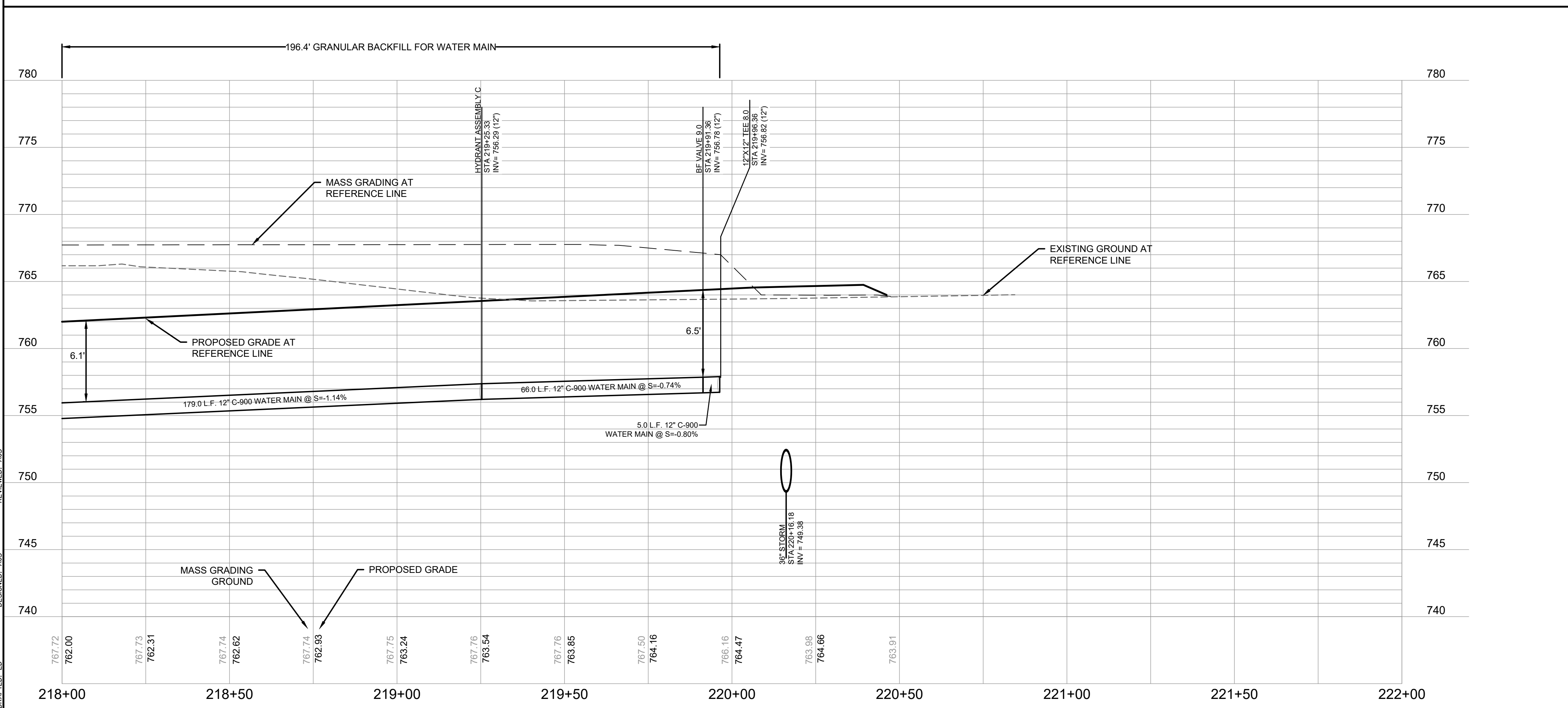

**PINNACLE ENGINEERING GROUP**  
ENGINEERING | NATURAL RESOURCES | SURVEYING

20725 WATERTOWN ROAD, SUITE 100  
BROOKFIELD, WI 53186  
(262) 754-8888  
CHICAGO | MILWAUKEE | NATIONWIDE

PLAN | DESIGN | DELIVER  
www.pinnacle-engr.com

**CALEDONIA CORPORATE PARK  
INFRASTRUCTURE PLANS  
CALEDONIA, WI**

**UTILITY PLAN AND  
PROFILE**

**REVISIONS**

1	DRT CHECKSET	7/8/22	5	FIRE HYDRANT REVISIONS	04/26/23
2	MUNICIPAL SUBMITTAL	7/25/22	6	FOTH UPDATES	05/01/23
3	MUNICIPAL SUBMITTAL	11/04/22	7	CONSTRUCTION SET	05/05/23
4	VILLAGE COMMENTS	12/12/22			

REG JOB No. 1912.00.WI  
AUS  
REG PM  
START DATE 04/20/22  
SCALE 1" = 20'

SHEET  
**C-45**  
**C-59**

www.pinnacle-engr.com  
FOR CONSTRUCTION  
UTILITY PLAN AND PROFILE

DRAFTED: ED DESIGNED: AUS REVIEWED: AUS  
 THESE PLANS AND DESIGNS ARE COPYRIGHT PROTECTED AND MAY NOT BE USED IN WHOLE OR IN PART WITHOUT THE WRITTEN CONSENT OF PINNACLE ENGINEERING GROUP, LLC

LEGEND	
	SANITARY SEWER MANHOLE
	STORM SEWER MANHOLE
	STORM SEWER CATCH BASIN (ROUND CASTING)
	STORM SEWER CATCH BASIN (RECTANGULAR CASTING)
	PRECAST CONCRETE FLARED END SECTION
	CLEANOUT
	VALVE BOX
	FIRE HYDRANT
	SANITARY SEWER
	STORM SEWER
	DRAIN TILE

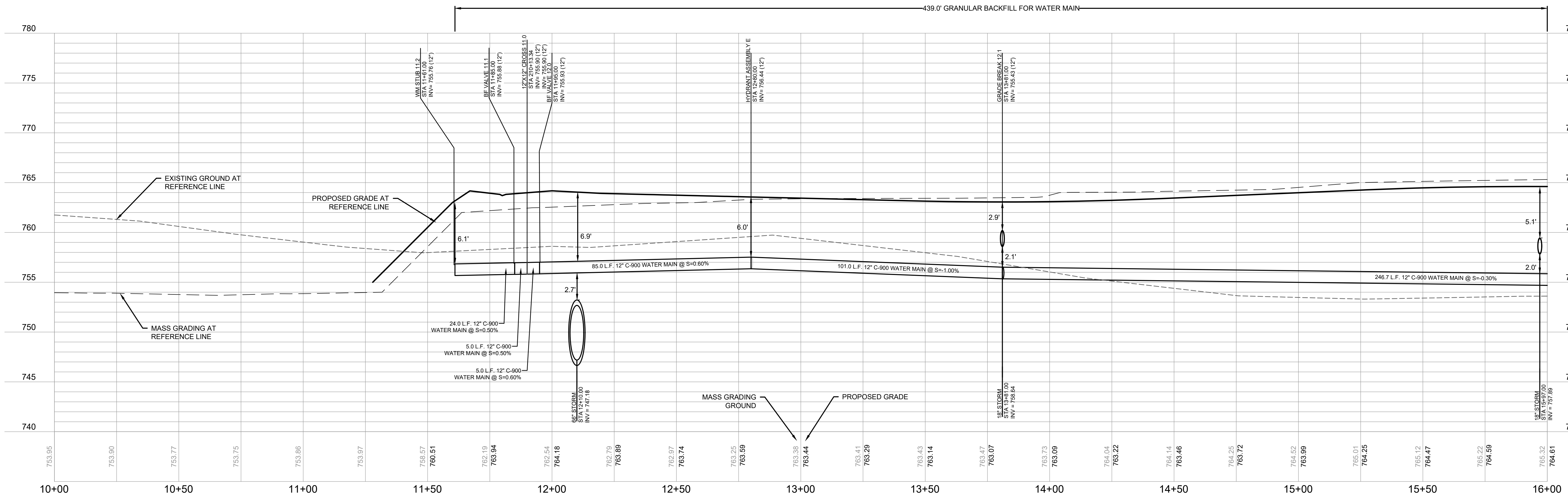
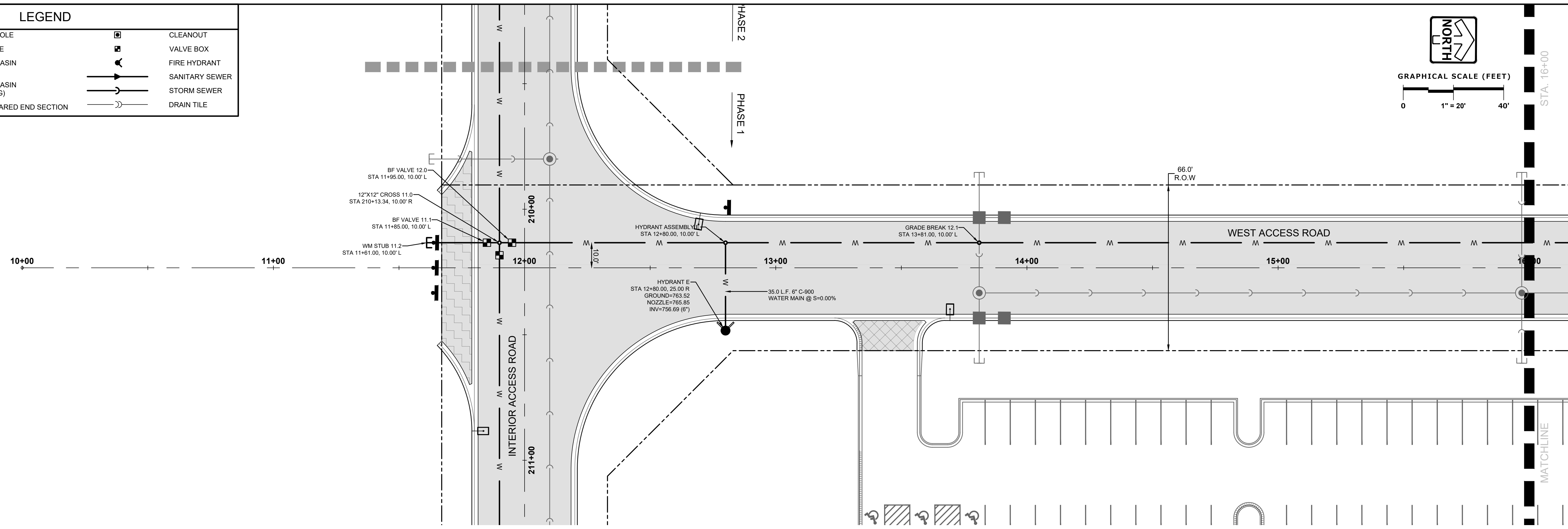
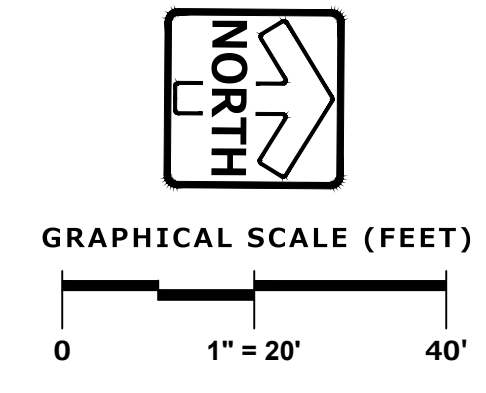

**PINNACLE ENGINEERING GROUP**  
 ENGINEERING | NATURAL RESOURCES | SURVEYING  
 WISCONSIN OFFICE: 20725 WATERTOWN ROAD, SUITE 100, BROOKFIELD, WI 53186 (262) 754-8888  
 CHICAGO | MILWAUKEE | NATIONWIDE

**CALEDONIA CORPORATE PARK**  
**INFRASTRUCTURE PLANS**  
 CALEDONIA, WI

**UTILITY PLAN AND PROFILE**

REVISIONS	
1. DRT CHECKSET	7/8/22
2. MUNICIPAL SUBMITTAL	7/25/22
3. MUNICIPAL SUBMITTAL	11/04/22
4. VILLAGE COMMENTS	12/12/22
5. FIRE HYDRANT REVISIONS	04/26/23
6. FOTH UPDATES	05/01/23
7. CONSTRUCTION SET	05/05/23

REG JOB No. 1912.00 WI  
 REG PM AUS  
 START DATE 04/20/22  
 SCALE 1" = 20'  
**SHEET C-46**  
**C-59**

FOR CONSTRUCTION  
 www.pinnacle-engr.com  
 UTILITY PLAN AND PROFILE

THESE PLANS AND DESIGNS ARE COPYRIGHT PROTECTED AND MAY NOT BE USED IN WHOLE OR IN PART WITHOUT THE WRITTEN CONSENT OF PINNACLE ENGINEERING GROUP, LLC

FOR CONSTRUCTION

LEGEND	
	SANITARY SEWER MANHOLE
	STORM SEWER MANHOLE
	STORM SEWER CATCH BASIN (ROUND CASTING)
	STORM SEWER CATCH BASIN (RECTANGULAR CASTING)
	PRECAST CONCRETE FLARED END SECTION
	CLEANOUT
	VALVE BOX
	FIRE HYDRANT
	SANITARY SEWER
	STORM SEWER
	DRAIN TILE

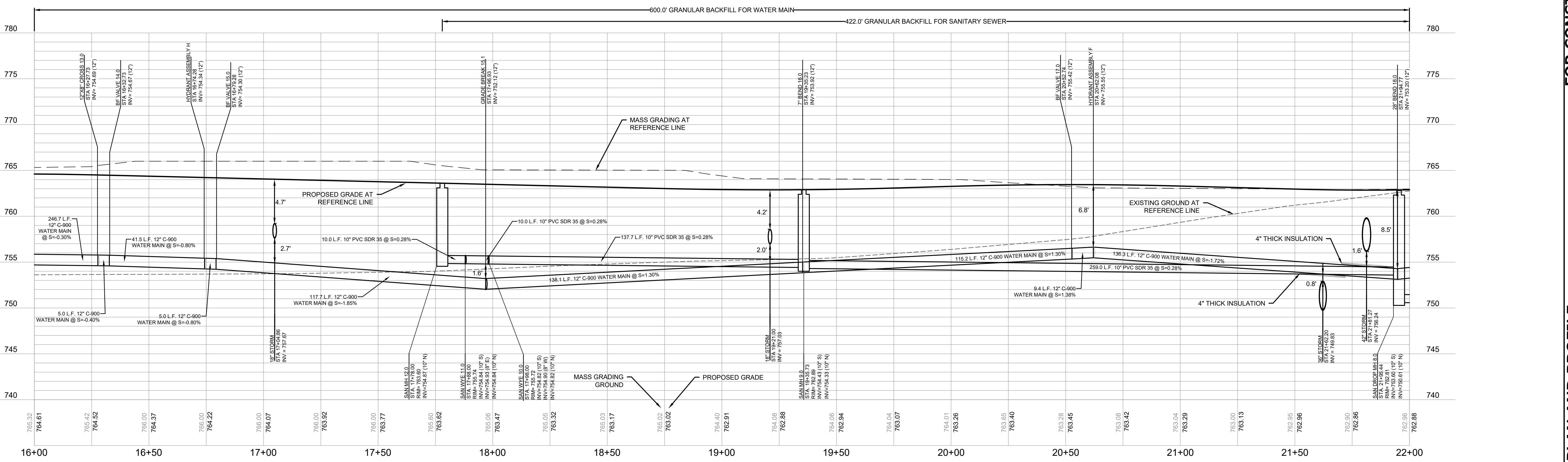
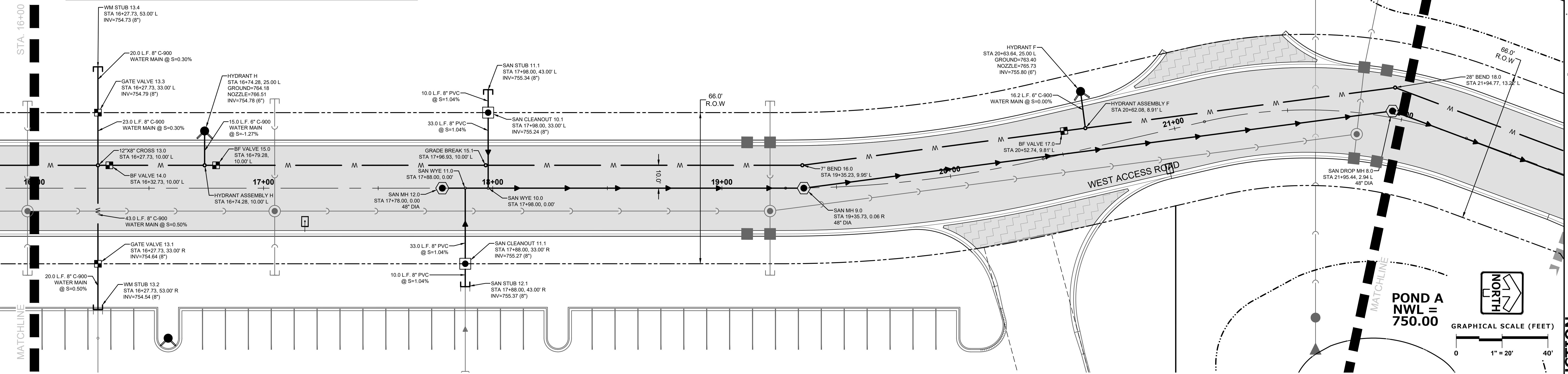

**PINNACLE ENGINEERING GROUP**  
 ENGINEERING | NATURAL RESOURCES | SURVEYING  
 20725 WATERTOWN ROAD, SUITE 100  
 BROOKFIELD, WI 53186  
 (262) 754-8888  
 CHICAGO | MILWAUKEE | NATIONWIDE

**CALEDONIA CORPORATE PARK**  
**INFRASTRUCTURE PLANS**  
 CALEDONIA, WI

**UTILITY PLAN AND PROFILE**

REVISIONS	
1	DRT CHECKSET 7/8/22
2	MUNICIPAL SUBMITTAL 7/25/22
3	MUNICIPAL SUBMITTAL 11/04/22
4	VILLAGE COMMENTS 12/12/22
5	FIRE HYDRANT REVISIONS 04/26/23
6	FOTH UPDATES 05/01/23
7	CONSTRUCTION SET 05/05/23

REG JOB No. 1912.00.WI  
 REG PM: AUS  
 START DATE: 04/20/22  
 SCALE: 1" = 20'  
**SHEET C-47**  
**C-59**

THESE PLANS AND DESIGNS ARE COPYRIGHT PROTECTED AND MAY NOT BE USED IN WHOLE OR IN PART WITHOUT THE WRITTEN CONSENT OF PINNACLE ENGINEERING GROUP, LLC.  
 DESIGNED: AUS  
 DRAFTED: ED  
 REVIEWED: AUS

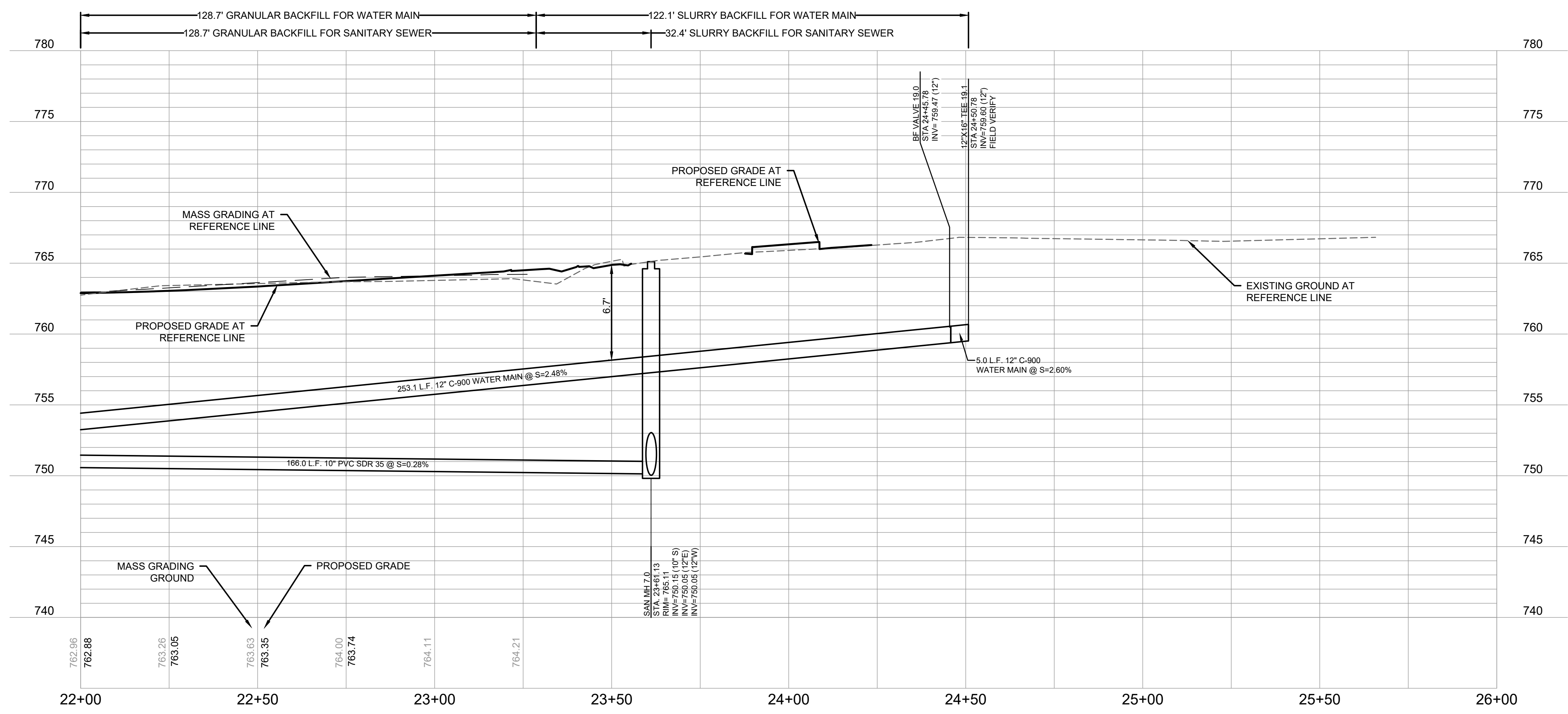
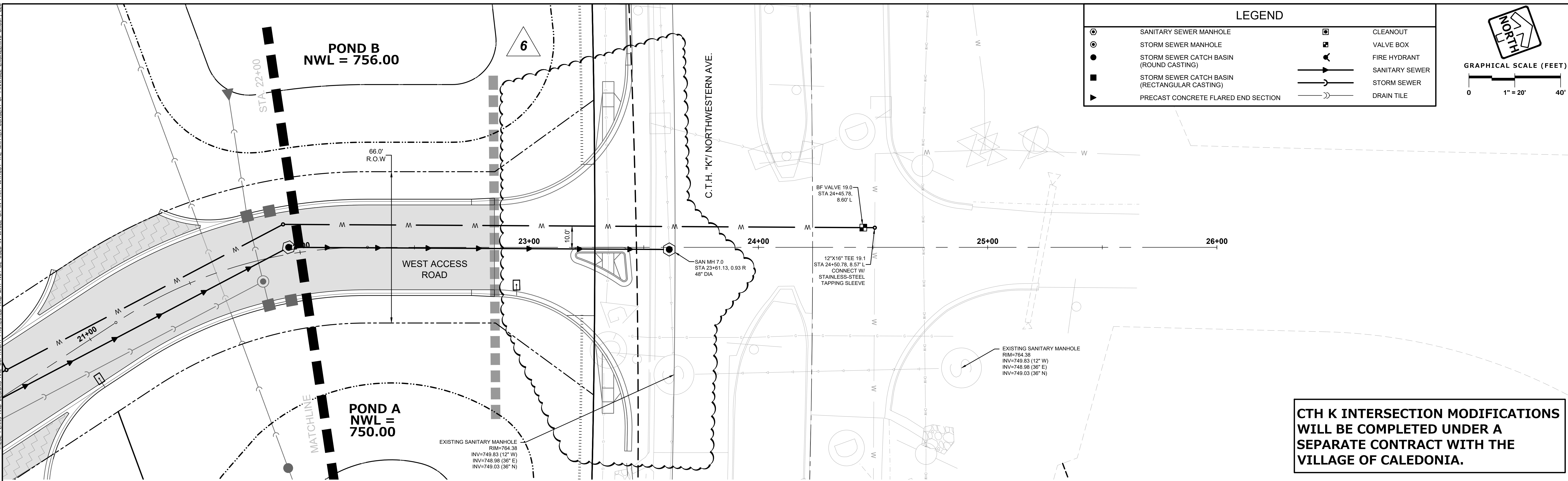

**PINNACLE ENGINEERING GROUP**  
 ENGINEERING | NATURAL RESOURCES | SURVEYING  
 WISCONSIN OFFICE:  
 20725 WATERTOWN ROAD, SUITE 100  
 BROOKFIELD, WI 53186  
 (262) 754-8888  
 CHICAGO | MILWAUKEE | NATIONWIDE

**CALEDONIA CORPORATE PARK**  
**INFRASTRUCTURE PLANS**  
**CALEDONIA, WI**

**UTILITY PLAN AND PROFILE**

**REVISIONS**

1. DRT CHECKSET	7/8/22	5. FIRE HYDRANT REVISIONS	04/26/23
2. MUNICIPAL SUBMITTAL	7/25/22	6. FOTH UPDATES	05/01/23
3. MUNICIPAL SUBMITTAL	11/04/22	7. CONSTRUCTION SET	05/05/23
4. VILLAGE COMMENTS	12/12/22		

REG JOB No. 1912.00 WI  
 REG PM: AUS  
 START DATE: 04/20/22  
 SCALE: 1" = 20'  
**SHEET C-48**  
**UTILITY PLAN AND PROFILE C-59**

www.pinnacle-engr.com  
 FOR CONSTRUCTION  
 UTILITY PLAN AND PROFILE



THESE PLANS AND DESIGNS ARE COPYRIGHT PROTECTED AND MAY NOT BE USED IN WHOLE OR IN PART WITHOUT THE WRITTEN CONSENT OF PINNACLE ENGINEERING GROUP, LLC

DESIGNED: AJS  
DRAWN: AJS  
CHECKED: AJS  
REVIEWED: AJS

Z:\PROJECTS\2020\1912.00-W\CAD\SHEETS\ROADWAY\1912.00 ROADWAY UTILITY PLAN AND PROFILE.DWG

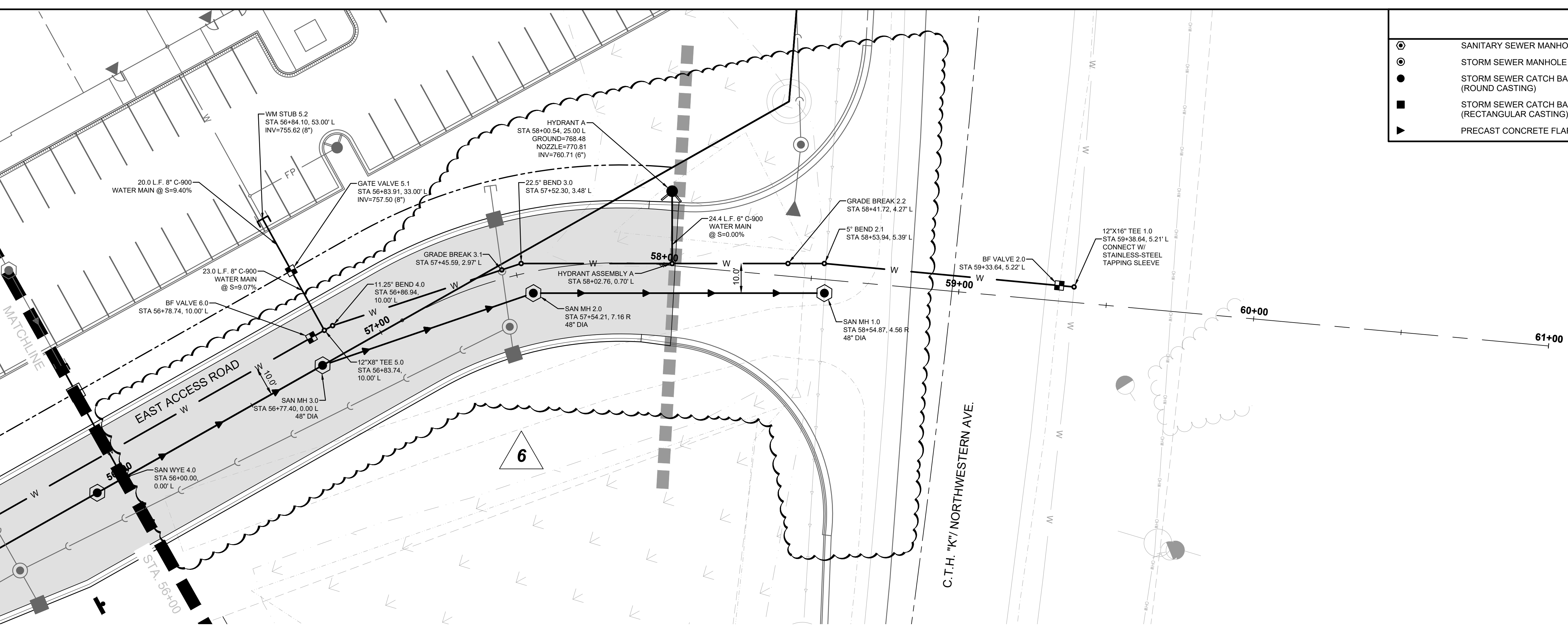

**LEGEND**

○	SANITARY SEWER MANHOLE	□	CLEANOUT
⊙	STORM SEWER MANHOLE	▣	VALVE BOX
●	STORM SEWER CATCH BASIN (ROUND CASTING)	⦿	FIRE HYDRANT
■	STORM SEWER CATCH BASIN (RECTANGULAR CASTING)	— —	SANITARY SEWER
▶	PRECAST CONCRETE FLARED END SECTION	— —	STORM SEWER
		— —	DRAIN TILE

**GRAPHICAL SCALE (FEET)**

0 1" = 20' 40'

**NORTH**

**CTH K INTERSECTION MODIFICATIONS WILL BE COMPLETED UNDER A SEPARATE CONTRACT WITH THE VILLAGE OF CALEDONIA.**

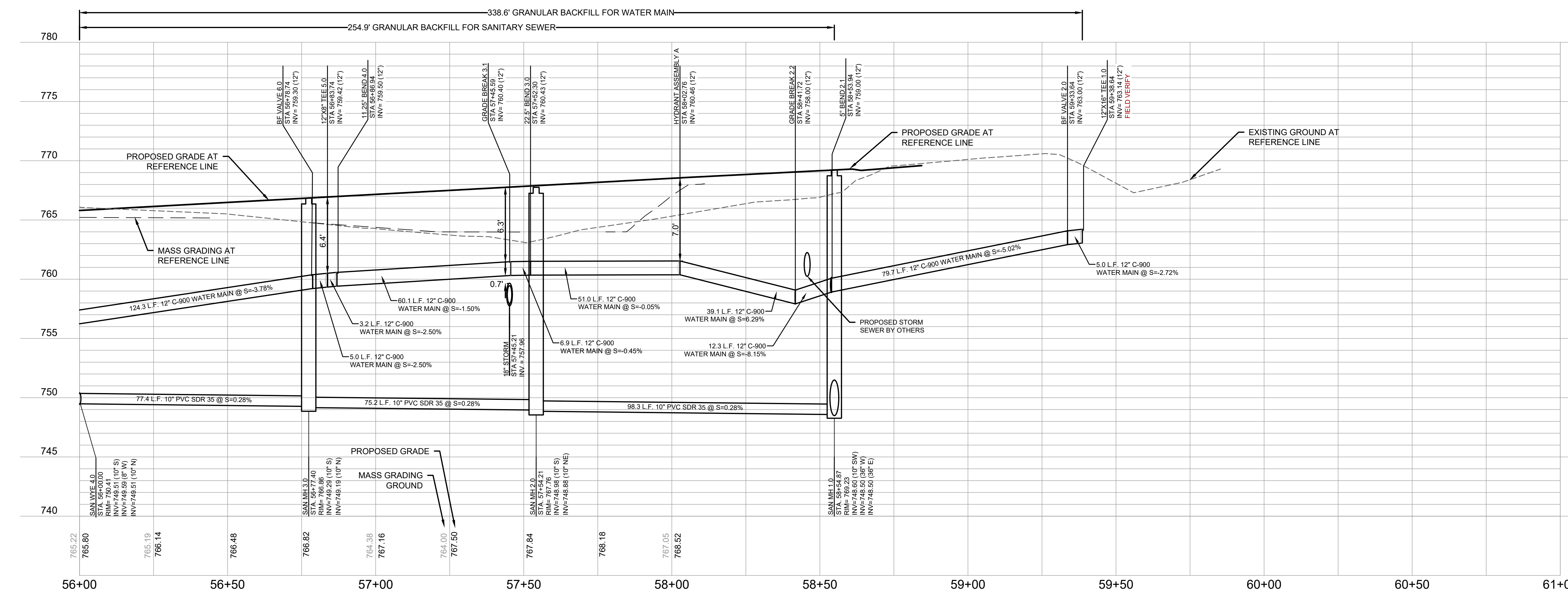

**FOR CONSTRUCTION**

**UTILITY PLAN AND PROFILE**

**PINNACLE ENGINEERING GROUP**  
ENGINEERING | NATURAL RESOURCES | SURVEYING

20725 WATERTOWN ROAD, SUITE 100  
BROOKFIELD, WI 53186  
(262) 754-8888  
CHICAGO | MILWAUKEE | NATIONWIDE

PLAN | DESIGN | DELIVER  
www.pinnacle-engr.com

**CALEDONIA CORPORATE PARK  
INFRASTRUCTURE PLANS  
CALEDONIA, WI**

**UTILITY PLAN AND  
PROFILE**

**REVISIONS**

1	DRT CHECKSET	7/8/22	5	FIRE HYDRANT REVISIONS	04/26/23
2	MUNICIPAL SUBMITTAL	7/25/22	6	FOTH UPDATES	05/01/23
3	MUNICIPAL SUBMITTAL	11/04/22	7	CONSTRUCTION SET	05/05/23
4	VILLAGE COMMENTS	12/12/22			

REG JOB No: 1912.00.WI  
REG PM: AJS  
START DATE: 04/20/22  
SCALE: 1" = 20'

**SHEET  
C-50  
C-59**

© COPYRIGHT 2019